WEATHER FORECAST

For 36 hours ending 5 p.m. Tuesday:
Victoria and vicinity—Light to moderate winds, generally fair, with frost at night and local fog.

Victoria Daily Times

TIMES TELEPHONES
Advertising Department 1090
Circulation 5345
Editorial Department 49
City Editor 5750
Editor 1268

VOL. 75 NO. 107 VICTORIA, B.C., MONDAY, NOVEMBER 4, 1929—24 PAGES PRICE FIVE CENTS

McALPINE EXPLORERS REPORTED RESCUED

Prices of Stocks Steady After Big Wave of Selling

Trading Now Believed Back on Normal Basis on New York Exchanges, Which Will Have Holiday To-morrow and Shorter Sessions For Three Succeeding Days.

New York, Nov. 4.—Trading on the New York securities exchanges returned to a normal basis to-day after a wild outburst of selling at the opening. Early this afternoon the ticker tape caught up with the market for the first time since the disastrous break of Thursday, October 24, delays since that time having averaged between one and two hours.

BIG ORDER

Cities Service opened on the curb market this morning with a block of 225,000 shares, the largest opening transaction on record, at $41.87, a gain of $4.37 from Thursday's close. The transaction represented the matching up of an enormous number of small buying and selling orders, and it was after 11 a.m. when an opening price was finally decided upon.

Blocks of 10,000 to 50,000 shares were quite common in the initial transactions on the Stock Exchange to-day.

DIVIDENDS DECLARED

Further evidence of the efforts being made by business men to revive and maintain confidence were seen in the authorization of a five per cent stock dividend by the Beechnut Packing Company and the declaration of a 50 cent extra dividend of Ohio Oil.

Because of the tremendous accumulation of orders over the week-end the exchange ruled to-day that no odd lot house would be required to give the opening price on any order which was not delivered at least half an hour before the opening of the stock in question, and that no specialist would be required to give the opening price on any order that did not reach him at least fifteen minutes before the opening. Ordinarily, such orders are received right up to the opening of trading.

New York, Nov. 4—Governors of the New York Stock Exchange voted that the exchange shall be open for business between 10 a.m. and 1 p.m. on Wednesday, Thursday and Friday of this week and shall be closed all day Saturday.

The New York curb market followed the action of the "big board" and announced it would operate on the same schedule for the remainder of the week. Tuesday, civic election day, is a

(Concluded on Page 21)

GOES TO HOSPITAL FOR X-RAY STUDY

GEN. SIR ARTHUR CURRIE

Montreal, Nov. 4—Sir Arthur Currie, principal of McGill University, is suffering from slight stomach trouble. It was stated at the university this morning he would enter the Royal Victoria Hospital this afternoon for an X-ray examination. Until the X-ray photos were taken it would be impossible to say how serious the principal's condition was, it was pointed out.

The former commander of the Canadian Corps in France is under the care of Dr. C. P. Martin, dean of the medical faculty of the university. Sir Arthur was seriously ill in Europe last year, but had been in good health since his return in the fall of 1928.

CARS COLLIDE HEAD ON; NO ONE INJURED

Two Automobiles Practically Wrecked in Crash on North Quadra Street To-day

Provincial Police Seek Driver of Car Which Turned Over on Sooke Road

Gilbert Barker, Old West Road, and Percy Waterhouse, North Quadra Street, narrowly escaped serious injury when their automobiles crashed head-on at 8 o'clock this morning on Quadra Street, near McKenzie Avenue.

Three cars were involved in the collision, which occurred in a fog pocket at the point and which led to a general tie-up of the early morning traffic on the road. Two other minor collisions occurred at the same place between cars whose drivers failed to see the debris on the road.

According to information secured by Chief of Police Allan Rankin of Saanich this morning, Mr. Barker was travelling south on Quadra Street and attempted to pass a car driven by S. Spruten of Royal Oak. He had drawn level with Mr. Spruten's car when his car collided with that driven by Mr. Waterhouse, coming from the opposite direction. The two cars met head-on, while Mr. Spruten's car was struck on the side.

CAR DEMOLISHED

The light car driven by Mr. Barker was practically demolished, while that driven by Mr. Waterhouse was badly damaged.

Mr. Barker sustained a severe cut on the upper lip, but no one else was injured, three passengers with him escaping.

The heavy traffic on the central highway was blocked for a considerable time until the debris was cleared away.

TURN OVER AT SOOKE

Two men who have yet to be identified were involved in an accident on the Sooke Road Saturday night when their car turned over after carrying away a signpost at the intersection of the Happy Valley Road. Provincial police are seeking the driver.

According to the police report, when neighbors arrived at the scene of the accident the two men in the car were climbing out of the doors of the machine, which was upside down.

Residents of the district stated they had seen the car race down the Sooke Road shortly after midnight, and had heard it crash into the direction post, which snapped.

Passing motorists stopped to aid the crash victims, who, with the help of several men, righted their car and drove off in the direction of Sooke.

The accident was reported to Constable Richard Meadows.

Direct Word From McAlpine Now Awaited

The map above shows Bathurst Inlet and directly north of it Victoria Island, where the missing eight explorers of the Barren Lands to-day are reported, to be. The circular picture, showing Col. C. D. H. McAlpine wading ashore in a northern lake, was taken some time before his party started its flight. The picture at the lower right shows two of the searching airmen at their plane and upper left is Capt. B. W. Broatch, one of the plane pilots who aided in the great northern search.

MISSING FLIERS WALK TO BAY OF ARCTIC ISLAND

Radio Message From King William Island Says McAlpine and Seven Companions Safe at Cambridge Bay, Victoria Island, Off Northern Coast of Canada; Crossed Strait on Ice.

Winnipeg, Nov. 4. — Definite confirmation of the rescue of Colonel C. D. H. McAlpine and his seven companions after eight weeks' isolation in the Arctic Barrens, was received this afternoon by the Dominion Explorers Ltd., at search headquarters here. A message from Phil Fantaine, radio operator at the Bathurst Inlet radio station, said:

"Fort James Station at Gjoahaven, King William Land, advised me at 10 a.m. Mountain Time that McAlpine party arrived safely at Cambridge Bay, across the ice from Dease Point. Fort James will forward me more instructions as soon as possible."

FROM CHURCHILL

Within a few minutes further confirmation had been received at Dominion Explorers' headquarters here. The radio operator at Churchill, whence the first message was relayed to the south, stated the information regarding the McAlpine party had been "received from Fort James, where it was received by wireless from Cambridge Bay."

STORY AWAITED

Commander C. P. Edwards of the radio branch of the Department of Marine and Fisheries at Ottawa offered the following confirmation:

"Just had further message from Durie (radio operator at Churchill) on short wave. Begins: 'Just informed by Fort James that McAlpine and party safe at Cambridge Bay and will get full particulars as soon as possible. Will advise you and Toronto when details to hand. I have no doubt as to authenticity of information. Durie is responsible officer. Need hardly express personal delight with news and that our service offered assistance in reporting the McAlpine rescue."

Winnipeg, Nov. 4.—The McAlpine party is safe and well. This is the context of radio reports received in eastern and western Canada from a Hudson's Bay Company steamer, the Fort St. James, moored at an Arctic island, Victoria Island, where the men are, is directly north of Bathurst Inlet, within the Arctic Circle, and is separated from the northern mainland shore of Canada by Dease Strait.

Ottawa, Nov. 4.—The Department of Marine and Fisheries received a flash by radio from its Churchill station soon after noon to-day that Colonel McAlpine and his party of seven had been found at Cambridge Bay, on Victoria Island, in the Arctic Sea.

The McAlpine party, led by Colonel C. D. H. McAlpine, president of the Dominion Explorers Limited, a northern aerial exploration company, left Baker Lake, 300 miles west of Hudson Bay, aboard two planes September 8. There were eight members in the party.

The message from the north stated they had been located at Cambridge Bay.

(Concluded on Page 21)

Unconscious Man Found On City Streets

Edwin Cooper, 875 Swan Street, Taken to Hospital Seriously Hurt

Picked up unconscious on Government Street near Mill Street last night, Edwin Cooper, 875 Swan Street, an employee at the Post Office, is in a critical condition in the Jubilee Hospital with a deep wound in the left side of his head.

Not having recovered consciousness sufficiently to explain how he received his injuries, the matter took on a cloak of mystery to-day. It is believed he may have fallen from a bicycle, found at the scene.

Police were notified about 6 o'clock last night and the patrol, with Constables McPherson and Acreman, responded. The injured man was rushed to hospital, where Dr. J. W. Lennox attended him.

Although he had recovered slightly this morning, Mr. Cooper was still in a grave condition, Dr. Lennox said. He had regained consciousness slightly, but not enough to give any details of the occurrence.

As the man was found near the street car rails, police believe he may have skidded with his bicycle and fallen off, sustaining the head wound. The bicycle was only slightly damaged.

There was also the possibility that he was struck by a passing vehicle.

Trade Growth, Not Border Warfare, Is Premier King's Slogan

Saskatoon, Nov. 4.—The place to meet the trade competition of the United States was in the markets of the world, not in border warfare, Premier King declared in ringing tones here Saturday night. "Let the United States have her high protection policy if she will, keeping up her cost of living and cost of production, and let her go out and compete with the rest of the world."

An emphatic declaration that the policy of his Government would continue to be one seeking to enlarge Canada's export trade featured Mr. King's second speech of his Western tour and met with the applause of the audience which filled every part of Third Avenue United Church.

"The difference between the Conservative policy and that of the Liberals," he said, "is that the Conservatives aim at a monopoly of the home market, whereas the Liberals oppose monopolies of whatever form they may be and aim at a world market with the home market reasonably secured."

The Premier's speech was carried to a large part of Canada by an extensive radio hookup.

RAW MATERIALS

Particular reference was made by the Prime Minister to the speech delivered during the summer by Hon. R. B. Bennett, Federal Conservative leader. Mr. King especially criticized the claim of Mr. Bennett that Canada was selling her birthright by shipping out raw materials to the United States, depleting her natural resources.

"Since the war we have imported year by year more raw materials from the United States than we have shipped to the United States."

He hoped Mr. Bennett would see that statement and explain his position in ragard to it.

(Concluded on Page 5)

VANCOUVER TO HAVE NEW PIER

Works on Old Hastings Mill Site Also Will Include Cold Storage Plant

Vancouver, No. 4—Work preliminary to the expenditure of a sum estimated at $5,000,000 has been commenced by Vancouver Harbor Commission on the Hastings Mill site.

Development of the forty-acre plot west of the commission's Ballantyne Pier probably will include a $3,500,000 pier for coastwise ships, a cold storage plant and a fish wharf.

Provision for these items was made in the bill passed in May last by Parliament, loaning $10,000,000 to the local port authority for extension of terminal facilities here.

Color is lent to the report that actual construction will be started in the near future by the fact that F. R. McD. Russell, K.C., chairman of the board, is now returning to Vancouver after three weeks spent in Ottawa.

MISS MACPHAIL IS ILL TO-DAY AT WINNIPEG

Canada's Only Woman M.P. Suffers Attack of Tonsilitis While Traveling

Winnipeg, Nov. 4.—Suffering from acute tonsilitis, Miss Agnes C. MacPhail, only woman member of the Parliament of Canada, was carried from a train here on a stretcher to-day. She had just arrived over the Canadian Pacific Railway from Toronto and had been planning to fulfil a number of speaking engagements on the prairies.

Swathed in a red blanket, the member for Southeast Grey smiled wanly as two attendants rushed her through the chill morning air of Winnipeg to an ambulance waiting outside the station. She was hurried to the home of a relative, Mrs. James C. McCloskey, in the northern section of the city.

"I don't think Miss MacPhail will be forced to remain in Winnipeg long," observed Mrs. McCloskey, who is a cousin of the member of Parliament. "Of course she has been forced to cancel a speaking engagement at Moose Jaw for to-night. I do not think Dr. A. W. Moody, Canadian Pacific Railway physician, would have allowed her to come to my home if she was seriously ill.

"It was last night Miss MacPhail was first taken ill," Mrs. McCloskey stated, mentioning that Miss MacPhail had suffered a chill.

No Censure Test On India In London

London, Nov. 4 (Canadian Press Cable)—Expectations of a political crisis of the first magnitude over the Government's India policy evidently lessened over the week-end. One important consideration is that those without whose active participation such a crisis is impossible are the most reluctant either to endanger Empire security on such an issue or to say anything likely to weaken the Viceroy's position.

MACDONALD IS CHEERED ON RETURN TO BRITISH HOUSE

London, Nov. 4.—Taking his place on the front bench of the House of Commons for the first time since his return from his notable visit to the United States and Canada, Premier MacDonald was greeted with loud cheers from the members to-day. Many of them rose to their feet and waved their order papers in salute.

Mr. MacDonald, resuming the leadership of the Government in the Commons, found a packed House awaiting what promised to be a highly important utterance on unemployment by Rt. Hon. J. H. Thomas, Lord Privy Seal and Minister of Employment.

This is an issue that friends and foes of Labor are watching with the keenest attention and the Government's handling of it has a vital bearing on its fate.

Fox Sells His First National Movie Shares

New York, Nov. 4—William Fox, president of the Fox Film Corporation, yesterday announced completion of the sale of his stock holding in the First National Picture Corporation to Warner Brothers for a sum in excess of $10,000,000.

By the terms of the transaction Fox Films relinquished title to more than 25,000 shares of first National stock which it valued on its books at approximately $3,842,072. Both Fox and Warner Brothers were in joint control of First National for the last few years.

Mr. Fox said the Fox Film Corporation would apply such profits as accrued from the sale in liquidating all costs now being carried on his company's books for silent motion pictures.

"Talking pictures have made the silent films obsolete," he said.

CANADA-BRITAIN PLANE SERVICE IS NOW PLANNED

London, Nov. 4—Reports from Croydon to-day said an unnamed Canadian transport company was negotiating with the Imperial Airways regarding inauguration of an air passenger service between Great Britain and Canada, Scotland, Ireland and Greenland.

The reports said designs for a number of seaplanes for use in the service had been submitted to the British Air Ministry. The designs called for planes driven by engines with a total of 3,000 horsepower, capable of carrying fifty passengers on a non-stop flight of 1,000 miles.

CANVASSERS OUT EARLY TO PUT $50,000 APPEAL FOR BLIND OVER THE TOP

One hundred and twenty canvessers, all armed with effective arguments to back their appeal, started out early this morning to inaugurate the appeal of the National Institute for the Blind for $50,000 from Victoria citizens as their share of the $150,000 sought for the work of the institute in the West.

At the campaign headquarters, 1203 Broad Street, the workers were optimistic that Victoria would go over the top. Before noon the first $5,000 was recorded and canvassers reporting to the office stated that the nature of the appeal had won general sympathy. Throughout the drive emphasis is being laid upon the fact that a large proporton of the money will be used to help the blind to become self-supporting citizens by training them for work where they can take their places by the side of normal workers and be 100 per cent efficient.

MORE CANVASSERS NEEDED

More canvassers will join the force that started out this morning. Under the direction of Fred Landsberg team captains have been named and territory allotted to the teams. There is still some territory to be awarded. Insurance men of the city have responded nobly to the appeal for canvassers, and their experience as salesmen is prov-

(Concluded on Page 21)

Deposed King Of Afghans is Put to Death

Delhi, India, Nov. 4—Dispatches received here confirmed Saturday's report that Bacha Sakao, deposed usurper of the Afghan throne, and a number of his followers had been executed.

Nadir Khan, newly elected king, who had pardoned the prisoners, was described as having yielded to demands of Afghan tribesmen from the south and west who insisted the men pay the death penalty. Gaining custody of the men, the tribesmen led them to a spot inside the Shepur cantonment and shot them. The usurper's two brothers, Muhammad Sadio and Saiyed Hussein, were named as among those shot.

ESCAPED CONVICT RECAPTURED

Columbus, Ohio, Nov. 4—Shot in the right leg, Arthur Brooker, lifetern prisoner from Findlay, who with two others escaped from the state penitentiary here early to-day after beating a guard, was captured in a building across the street from the prison shortly after 7 o'clock.

HONAN BATTLE MIXED IN ITS RESULTS TO-DAY

Nationalists Win West of Chengchow and Opponents East of That City

Shanghai, Nov. 4—A Nationalist Government communique issued to-day stated Nationalist troops had scored a decisive victory fifty miles west of Chengchow, Honan province, "capturing 20,000 soldiers of the Kuominchun (People's Army). As a result the Kuominchun forces were reported withdrawing to the west and the Nationalists were approaching Laoyang.

If the reports are true, the Kuominchun armies have been victorious in engagements east of Chengchow while the Nationalist soldiers have been successful in fighting west of Chengchow.

Times Expedition Off To Find Santa Claus In Frozen Polar Region

With a roaring whirr and a graceful lift from the ground, the mammoth aeroplane piloted by "Red" Garland, and accompanied by The Times staff cameraman, and a companion plane, took off on the initial flight last night in the great expedition to the North Pole. The expedition will be under the leadership of Captain V. E. Kleinschmidt, well-known Arctic Explorer, for the purpose of discovering if Santa Claus really lives in the land of the Midnight Sun and Arctic ice.

Discussion has waxed hot for the past week in the columns of The Times as to whether Santa Claus really exists—each side having a great number of followers. To settle the seemingly burning question of the day The Times decided to send an expedition to the North Pole to discover the home of Santa Claus.

Accordingly, a search was instituted far and wide for a capable and experienced explorer to head the party. The captain was hired after a brief telegraphic correspondence. From Ottawa the swift two planes will proceed over Hudson Bay, Coronation Gulf and Victoria Land, the home of the blonde Eskimos, from where the party will take a northwesterly course for the Arctic regions.

Moving pictures will be made of the entire trip and a daily feature story will appear in the columns of The Times.

(Concluded on Page 5)

LITTLE JOE

Fireman Is Killed In Express Train Crash

Winnipeg, Nov. 4.—Trapped in the locomotive cabin of the westbound Canadian National Railway train No. 1, Montreal to Vancouver, when the engine and tender were derailed, Fireman Ira Gibble of Sioux Lookout, Ont., was fatally scalded yesterday afternoon. He succumed this morning in Winnipeg to burns from escaping steam.

Several score passengers escaped serious injury when the Continental Limited crashed into monster rock slide near Canyon, Ont.

Gibble was about to jump from the cab when the engine, after ploughing through a portion of the rock and earth, struck a thirty-ton boulder in

(Concluded on Page 21)

HEENAN TO BE HEARD ON RADIO

Winnipeg, Nov. 4—All Canada is to be the audience of the opening day banquet of the third annual convention of the All-Canadian Congress of Labor. Hon. Peter Heenan, Federal Minister of Labor, is slated as the principal speaker at this evening's function and his and the other speeches will be broadcast aver a radio hook-up extending from Edmonton to Toronto. The speeches will commence at 8.30 p.m. Central Standard Time (8.30 p.m. Victoria time).

STREET CARS IN VANCOUVER ARE DELAYED BY FOG

Vancouver, Nov. 4—The first dense fog of the fall season spread over Vancouver at 5 a.m. and covered the lower mainland from the tip of Point Grey to far up the Fraser River before it lifted toward 10 a.m.

Vancouver found the fog varied in intensity, especially in the suburban districts. Slight delays were occasioned in street car schedules, and automobiles found the going difficult, but there were few accidents.

Temperature dropped to 37 degrees, only five degrees above freezing.

NUMBER KILLED BY ERUPTION OF GUATEMALA PEAK

Guatemala City, Nov. 4—Violent eruption of the volcano Santa Maria is believed to have cost the lives of a number of persons residing near its base.

The city of Quezaltenango is greatly alarmed, although eruptions of sand and lava has diminished somewhat. The Government has sent aid to the affected region.

English Balsam of Aniseed

An efficient and agreeable expectorant for the relief of coughs and colds. It is prepared from the original formula, and acts directly on the bronchial tubes, allaying the inflammation and promptly restoring the diseased organs to a healthful condition. Per bottle ..... 35¢

THE OWL DRUG CO. LTD.

Campbell Building Fort and Douglas — PRESCRIPTION SPECIALISTS — W. H. Bland, Mgr. Phone 13

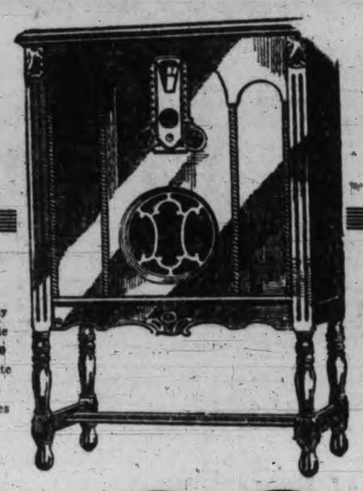

Lowboy Console $239.50 Complete With 8 Tubes

$23

Places This New

Stewart-Warner

In Your Home

NOW! The new champion of the radio world . . . the set that has set a new standard in radio reproduction . . . is yours for $23 down and the balance spread over twelve months.

The Set With a Punch

At last! Distance reception with keen, satisfying clarity . . . with amazing volume . . . the kind of reception you've always wanted, possible because of the newly-developed coast-to-coast "Balanced Bridge Circuit" . . . radio's newest marvel.

Hear the new STEWART-WARNER . . . that's all we ask. You are under no obligation. Phone, and a set will be delivered to your home for your approval.

RADIO-LECTRIC LIMITED

EXCLUSIVE RADIO DEALERS

619 View Street — Phone 3111

ONION SPECIAL

One Day Only $2.75 per 100 lbs. $1.50 per 50 lbs. (Hurry Up)

SYLVESTER FEED CO.

Phone 413 — 709 Yates St.

BUY ADVERTISED GOODS

They Must Always Give Full Value

Rough Riders Splash Way To Victory

Western Canada Rugby Champions Pound Hopes of St. John's Into Ground

Qualify to Meet Calgary Tigers in Final For Prairie Championship

Winnipeg, Nov. 4.—Two of the west's mightiest—both unbeaten in torrid autumnal grid warfare—to-day looked forward to a final combat from which will emerge Western Canada's senior football kings.

Three time champions of rugby on the prairies, Regina Rough Riders, younger and more potent than ever splashed into the finals for a fourth time here Saturday when they pounded the hopes of St. John's College, Manitoba titlists deep into the mire of Carruthers Park, under a 9-3 defeat.

In the far west, Alberta's crushing champions, Calgary Tigers, put in a busy Saturday afternoon in company with Saskatoon Quakers. But there was nothing at stake and the Bengals, minus Billings Sandstrom and Sieberling, won the exhibition title 9-7. It was their sixth straight win.

Over 2,000 shivering fans watched Freddy Wilson's well-drilled Riders blast wide-open gaps in the lighter ranks of the Winnipeg collegians, sweep through for two touchdowns in the first half and then set up an abdurate defence that they failed to penetrate in the last two periods. Hopelessly lost in the heavy going, St. John's lighter backfield, with the lone exception of Tommy Mobberley could make no headway against Regina's hard tackling linemen.

HEROIC FIGURE

Out of the battle emerged one heroic figure in the Rough Riders, was "Dynamite" Eddie James, pile-driver backfield giant, who crashed his way for gains of from five to thirty-five yards and lone-handed accounted for seven Regina first downs. James lugged the slippery ball for five dashes of over fifteen yards each in the first half, plunged over the Winnipeg line for one touchdown and generally bore the brunt of the Rider offensive.

Toronto, Nov. 4.—Balmy Beach came from behind to win the most surprising game of the Senior Rugby Union here Saturday by defeating St. Michael's, 18 to 13.

Kingston, Nov. 4.—Queens won their fifth straight game and their second shutout in a row here Saturday afternoon when they defeated Western by the score of 14-0 in a game on a muddy field, which made the play more or less listless.

Hamilton, Nov. 4.—Sarnia Imperials clinched honors in the Western O.R.F.U., senior group, here Saturday, when they defeated the Tiger Cubs by 16-7.

Ottawa, Nov. 4.—The Ottawa Senators were smothered under a 28 to 0 score here Saturday in a game with Hamilton Tigers in which the Bengals were superior throughout. Seldom did the home force get within the Hamilton territory, and they were never dangerously close to scoring.

Montreal, Nov. 2.—University of Toronto football squad kept close on the heels of Queens in the intercollegiate race when they scored a decisive 13-0 win over the red and white before a crowd that included the Governor-General and Viscountess Willingdon.

Toronto, Nov. 4.—Varsity Orphans won their first game of the season in the Ontario Rugby Union senior series here Saturday by defeating Windsor, 23 to 12. The game was one of the most open and interesting seen here in some time.

Toronto, Nov. 4.—A desperate Argonaut football squad overcame a six-point lead to defeat Montreal A.A.A., 13-6, in a Big Four football match here Saturday. The victory places the Argos in a tie for second place with Montreal in the league standing.

Edmonton, Nov. 4.—With defeat and the record of having failed to register a single victory during the season staring them in the face and with but a scant three-minutes left to play, Coach Arnold Warks, Edmonon Eskimos, aided largely by a fumble by their opponents came through with a Dick Merriwell finish here Saturday afternoon and defeated the University of Alberta Gridders 10 to 7.

Millbank Cup Won By H. Fletcher

H. Fletcher, one of three tied for first honors in the Victoria Golf Club's caddies' tournament on October 26, gained a clear cut victory over the other two in the extra round on Saturday to capture the Millbank Cup, emblematic of the championship.

He completed the course in a gross 95, which his handicap of 16 reduced to a net 79.

E. McDowal finished second with 109-18-19, while F. Le Poidevin was third with 115-26-95.

PASTOR GOES TO WINNIPEG

Vancouver, Nov. 4—Rev. J. J. Ross, D.D., of the First Baptist Church here, last night announced he had accepted an invitation to become pastor of the Nassau Street Baptist Church in Winnipeg, commencing January 1.

TURKEY RETAINS PREMIER

Constantinople, Nov. 4—The official newspaper Milliett yesterday categorically denied reports that the Turkish constituation was to be changed so as to abolish the premiership and to transfer its prerogatives to President Mustapha Kemal.

BODY IDENTIFIED

Vancouver, Nov. 4.—Identification of the body of the East Indian woman found hanging in the jail at Chilliwack on Friday night as that of Mary Singh, eighteen, missing wife of Teriocha Singh, Marine Drive, was made Sunday.

GARRISON BEATS SOUTH COWICHAN

Local Club Takes Opening Fixture Against Up-islanders in Badminton League

Defeating South Cowichan eleven matches to seven, Garrison badminton players won their first fixture in the Lower Island League on Saturday.

The Garrison won two of three games in both men's and women's doubles and broke even in the mixed doubles.

E. Leney and Birch of Cowichan furnished the closes match of the day when they sent Austin-Leigh and Rayment down to defeat in a keenly-contested game. The scores were 15-10 and 15-8.

Scores, with the Garrison players mentioned first, follow:

MEN'S DOUBLES

Austin-Leight and Rayment lost to E. Leney and Birch, 15-10.

Gibson and Flett won from Aitken and H. Leney, 14-17, 15-12, 15-11.

Merston and Holmes won from Waldy and May, 15-14, 15-11.

WOMEN'S DOUBLES

Misses Miller and Oates won from Misses Norrie and Birch, 9-15, 15-10, 15-12.

Misses Pitts and Nicholson won from Mrs. Waldy and Miss M. Norrie, 15-4, 15-4.

Mrs. Gibson and Miss H. Wilson won from Mrs. Aitken and Miss Wilkinson, 15-11, 15-2.

MIXED DOUBLES

Miss Miller and Rayment lost to Miss Norrie and Leney, 15-4, 15-9.

Miss Miller and Rayment lost to Miss Birch and Birch, 4-15, 15-4.

Miss Oates and Flett lost to Miss Norris and Leney 15-1, 15-1.

Miss Oates and Flett lost to Miss Birch and Birch, 15-3, 15-4.

Miss Nicholson and Gibson lost to Miss Norrie and Aitken, 10-15, 15-8, 15-3.

Miss Nicholson and Gibson won from Mrs. Waldy and H. Leney, 15-7, 15-2.

Miss Pitts and Austin-Leigh lost to Miss Norrie and Aitken, 15-10, 1-15, 15-10.

Miss Pitts and Austin-Leigh won from Mrs. Waldy and H. Leney, 15-4, 15-4.

Miss H. Wilson and Merston won from Mrs. Aitken and May, 7-15, 15-7, 15-13.

Miss H. Wilson and Merston won from Mrs. Wilkinson and Waldy, 15-7, 15-1.

Mrs. Gibson and Holmes won from Mrs. Aitken and May, 13-15, 15-8.

Mrs. Gibson and Holmes won from Mrs. Wilkinson and Waldy, 15-4, 15-2.

WINNIPEG ELECTION

Winnipeg, Nov. 4—Winnipeg Labor entered a candidate for the mayoralty at a convention of the Independent Labor Party here yesterday. Marcus Hyman, prominent barrister, received the unanimous nomination of the convention. He will be opposed by at least two men, Mayor Dan McLean, who is seeking re-election, and Alderman A. H. Pulford.

Phone 536 for Quality COAL

Coal with a 75-year Reputation—

NANAIMO

"The Best You Can Buy"

PAINTER & SONS

617 CORMORANT ST PHONE 536

SMITH'S EARLY ROUNDS GIVE HIM HONORS

Wins Oregon Open Golf Championship By Three Stroke Margin Over Cooper

Latter Stages Great Comeback on Last Day; Hagen Slips; Taylor in Money

Portland, Ore., Nov. 4.—Doing the seventy-two holes in an average round of 70, two under par, Horton Smith won the Oregon open golf championship at the Columbia Country Club with a total of 280 Saturday afternoon. Although he was considerably behind Harry Cooper, of Buffalo, in Saturday's rounds, his earlier scores of 67 and 67 gave him the title.

Walter Hagen, Smith's team mate when they met defeat at the hands of Dave Black and Dune Sutherland in Vancouver the other day, had a bad 76 Saturday afternoon and finished seventh in the list for the title.

"Lighthorse" Harry Cooper finished second with a score of 283, and one stroke behind Cooper, was Ed. Dudley, of New Jersey, Mortie Dutra, Tocoma, and Tommy Armour of Detroit, were tied with 285. Next came Craig Wood, New Jersey, with 287, and just behind him Walter Hagen, finished 288, eight strokes behind the winner.

Dr. O. F. Willing, Portland, defending champion, failed to regain his crown, but he finished first among the amateurs, finishing with a 290.

PAR TAKES BEATING

Par was given another terrific beating. While there were no more 67s, such as Horton introduced in the opening rounds, the professional and the amateurs had plenty of pleasure in scoring 69s, 70s and 71s.

Nine times par was equalled. Seven times it was broken. All of which means the players were shooting directly for the pin at all times and never wandering to any great extent from the centre line. That is, the boys who counted in the prize money.

Joe Ezar, the Waco, Texas, youngster who scored eagle 2s on the fourteenth and seventeenth Friday, did the same thing again on the tenth hole yesterday when he holed out his third shot, a brassie. It was 200 yards from his lie to the pin.

Smith, received $1,250 as first prize money, Cooper $750, Dudley $500 and Armour and Dutra $250 each. In the money was Dave Black, of Shaughnessy, Vancouver, with $25 and Phil Taylor of Victoria, with $12.50.

Romer is said to have made the first determination of the velocity of light in 1676.

Funeral Notice

Members of the Pro Patria Branch, Canadian Legion, B.E.S.L., are requested to attend the funeral of our late comrade, Colonel F. A. Robertson, at the Sands Funeral Parlors on Tuesday at 2 p.m.

H. P. THORPE, Secretary.

ANNOUNCEMENTS

H. H. Livsey, chiropractic specialist, 812-3 Pemberton Building •••

* * *

Brotherhood of Teamsters, Local 316—Meeting every first and third Friday in the month at 8 p.m. •••

* * *

Dr. Lewis Hall, dental surgeon. Teeth extracted under gas. 204 Sayward Building. Phone 5906 for appointment. •••

* * *

Mrs. C. Woods, recently 765 Cook Street, nursing home, has moved to "Restholme," 1424 St. Patrick's Street, Oak Bay. Phone 2442. •••

* * *

Rummage Sale—L.A. to Boy Scouts, corner Government and Johnson, Saturday, November 2, 9.30. •••

* * *

Oak Bay Chapter, O.E.S.—"Bargain Bazaar," Redfern Street Hall, Wednesday, November 6, 2.30 p.m. Programme 8.15 p.m; 500 party, 35c. •••

* * *

Miss Tripp and Miss Turnbull wish to announce the opening of the Marguerite Beauty Parlors, 307 Union Bldg., to-day Nov. 2. Phone 1936. •••

* * *

Daughters of Nile Dollar Bazaar Saturday, November 9, 9 a.m., Shrine Temple; also bridge tea, 50c. •••

* * *

Burnside Ladies' Lawn Bowling Club will hold its annual sale of work Wednesday, November 6, at 2.30 in Hampton Hall. Card party in evening at 8 o'clock. •••

Pantorium Dye Works of Canada Limited

VALETERIA SERVICE, Victoria, B.C. Cor. Fort and Quadra Streets

"I have no hesitation in saying that T-R-C's are the only remedy that has given me any relief from my

RHEUMATISM

writes Mr. B. F. McNeely of Peterboro, Ont. "Thanks to them I have been able to continue at my business without interruption. Last summer I made a motor trip to Quebec City. I don't believe I should have been able to stir from home had it not been for T-R-C's. Before I took them my body was so stiff I could scarcely bend my neck or move my arms."

Pain and Stiffness! Aren't they what YOU want to get rid of? Use T-R-C's. Let them help your body cast out the poisons of Rheumatism, Neuritis, Neuralgia, Sciatica, Lumbago—*quickly and safely.* No harmful drugs. 50c and $1 at your dealer's. 147

T-R-C's TEMPLETON'S RHEUMATIC CAPSULES

Money Back If Not Satisfied

PERFECTION IN MEN'S CLOTHES

—and the cost is less at Hope's. Lovely new serges, tweeds and worsteds. Fit and workmanship guaranteed.

Charlie Hope

1434 GOVERNMENT — PHONE 2689

WE HAVE IT!

The new PHILCO Balanced-Unit Radio

This superb SCREEN GRID-PLUS LOWBOY *only*

$210

Neutrodyne Plus **$226**

Cabinet finished in genuine walnut with bird's-eye maple and Oriental walnut panels. Genuine ELECTRO-Dynamic Speaker, built-in Acoustic Equalizers, and balanced to use TWO of the wonderful new 245 power tubes, push-pull.

Free Home Demonstration!

Yes, we will deliver this magnificent Philco Lowboy to your home on free demonstration. No obligation—no red tape—and EASY PAYMENTS, if you decide to buy.

This is the same marvelous Philco that you have seen advertised in the great national magazines. Rare purity of tone—marvelous selectivity—vast distance range.

Call or Phone Us To-day. Other Models from $210 to $226.

B.C. Electric STORES

Douglas St. Phone 2313 — Langley St. Phone 123

4X

What we mean by DAIRY Bread -

FOUREX -DAIRY- BREAD

COPYRIGHT

AS ONE customer said to her baker after tasting this new bread—"Yes, it certainly is a delicious loaf, but why do you call it DAIRY Bread—what makes the difference from the old white loaf?" It is a simple question, simply answered.

Through the discovery of a new formula, we are now using skim milk only for the entire wetting of the dough in all our white bread. This means that Fourex Bread is a 100% milk loaf—something never achieved in Canada before—that's why we call it DAIRY Bread. This milk adds to your white bread valuable minerals, proteins and sugars which build sound teeth, bones and muscles, and makes a loaf more delicious to taste, better for toasting and much more healthful.

Ask for a loaf of 4X Dairy Bread tomorrow and find the difference for yourself.

BAKERY 4X SERVICE

CANADIAN - BAKERIES - LIMITED

THE BUILDERS OF CANADA

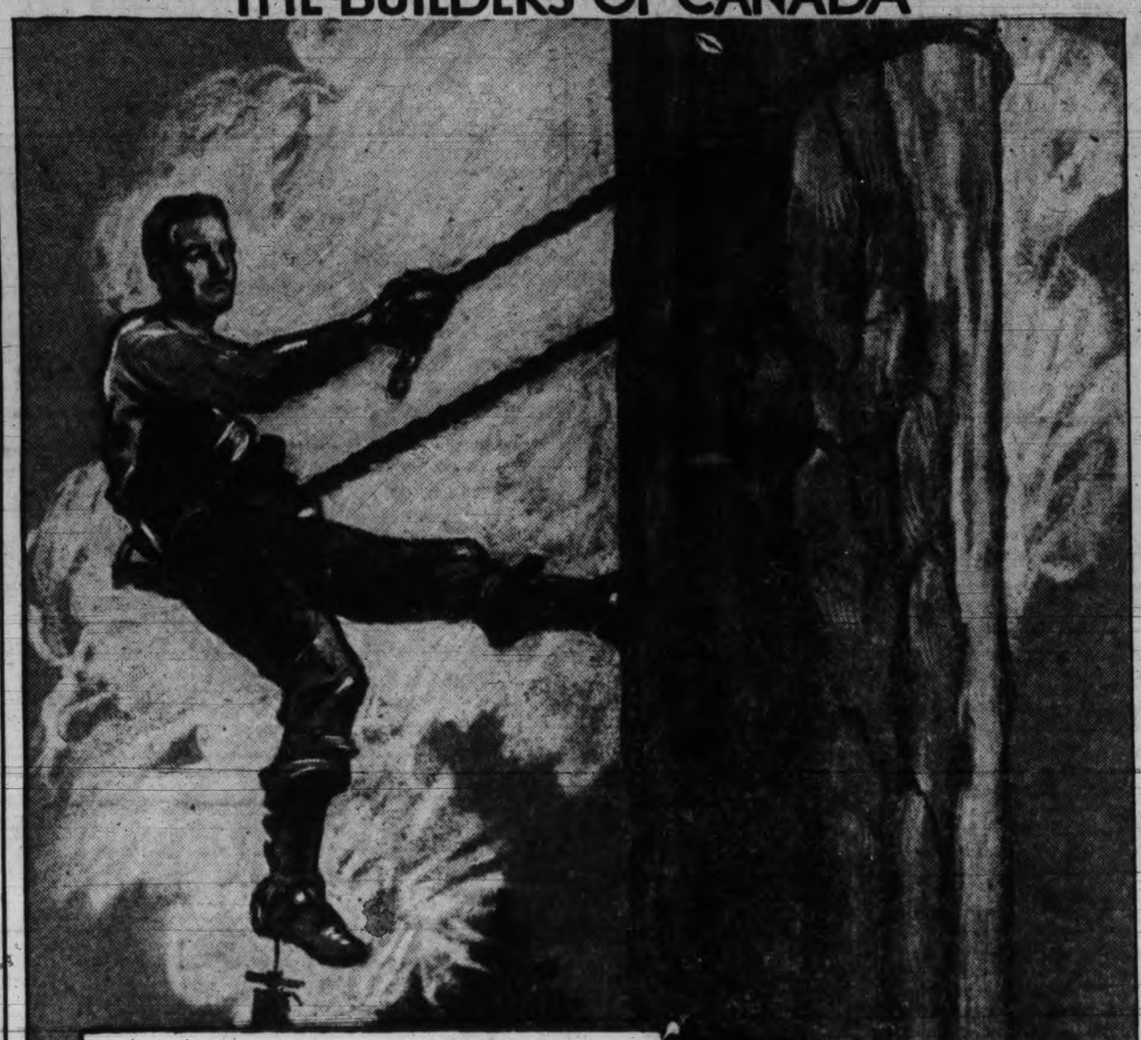

MAN, once a forest dweller, has found wood an indispensable material in the making of his civilization. The forests were the first temples. All through the ages trees have provided mankind with shelter and warmth, and, at times, with food, clothing, paper and many other essential articles.

There are but few forest areas of great value left—North Europe, Siberia, South America, the United States and Canada. Canada, with the second largest soft-wood area on the globe, has built up many forms of wood manufacture, including one of the largest lumber industries and the largest newsprint industry in the world.

Branches of The Canadian Bank of Commerce are to be found in practically every important timber area in Canada. They are safe depositories for savings, and the channels through which our countrymen dependent upon forestry obtain loans to manufacture wood products.

Part of any savings you deposit in The Canadian Bank of Commerce would be made available to Canadian wood industries, and so create new wealth in which you would directly or indirectly share.

THE CANADIAN BANK OF COMMERCE

S. H. LOGAN, *General Manager* 249

The main illustration is that of a "High-rigger", an important employee in a large Western logging camp, who undertakes at considerable risk the task of climbing a tall tree in a timber tract, sawing off the tip and affixing block and tackle with which logs are drawn to a central point of assembly. The inset is a typical scene in a modern camp where tractors and a rail line are part of the equipment.

MISSING U.S. OFFICER FOUND IN VANCOUVER

Lieut. H. W. Northcutt Being Taken to Norfolk, Va., Naval Yard

Is Asked to Explain Why He Dropped Out of Sight

Seattle, Nov. 4.—Discovered at Vancouver, B.C., where he was living as a civilian, Lieut. Harold Wilson Northcutt, twenty-eight, who disappeared under mysterious circumstances from Norfolk, Virginia, October 22, was arrested here late yesterday by Department of Justice agents and to-day was held by authorities at the Bremerton, Wash., naval station pending instructions from Washington, D.C. Nothing was learned through the arrest of the cause which impelled Northcutt, who held a station as naval constructor at the Norfolk navy yard and who taught extension courses of the University of Virginia after hours, to disappear. He was not questioned at the Bremerton navy yard and did not volunteer any information.

MYSTERY FIGURE

A "mystery woman" was brought into the case, however, in news dispatches from Washington, D.C., quoting R. E. C. Bryant, Northcutt's father-in-law, as saying the Department of Justice was possessed of information "that a woman whom he (Northcutt) had met in New York when he was taking a course at the Brooklyn navy yard about eighteen months ago had left her home in Ottawa, Ont., early last August "for the purpose of getting Lieut. Northcutt at any cost."

Identity of the woman was not revealed.

Northcutt is married and has a small son. It was reported his family knew nothing of the Ottawa woman.

COLLECTED FEES

Immediately preceding Northcutt's disappearance, it was reported he had collected approximately $250 in tuition fees. Afterward he responded to a telephone call from a man representing himself to be an agent for the university. His car was found later abandoned near Richmond. When university authorities reported they had sent no agent to see Northcutt, it was felt he had been victimized.

Although a search was conducted for the lieutenant on the theory he had met foul play, he was nevertheless posted as a deserter, it was learned here. One of the bulletins reached Vancouver, B.C., where he was located. Officials said Northcutt returned without protest to Seattle, volunteering to pay his own fare.

Upon arrival here he was arrested by Department of Justice agents and immediately turned over to the naval officials by them.

It was unofficially reported here that Northcutt would be returned to Norfolk to face a courtmartial for leaving his post without permission.

EXPLANATION ASKED

Washington, Nov. 4.—Naval officials have requested the commandant of the Puget Sound navy yard to obtain Lieut. Harold W. Northcutt's explanation of his disappearance from Norfolk a week ago, and Northcutt's statement may decide whether he will face a courtmartial.

The officer, who dropped out of sight October 22 with $250 he had collected for the University of Virginia, is held at Bremerton, Wash., after a long search, during which it was thought he might have been kidnapped, killed or injured.

Bureau of Navigation officials to-day said they assumed Northcutt was being held for being absent without leave.

It was also said the Puget Sound naval commandant, who is in Seattle, would probably question Northcutt about his disposition of the $250 which he was reported to have collected from extension course students for the University of Virginia. Northcutt was thought to have gone to deliver that money to university authorities at the time of his disappearance.

Naval officials asserted they had not received the Department of Justice report on the Northcutt case.

"MERCY KILLING" IS UPHELD BY JURY'S RULING

Man in France Acquitted After Ending His Mother's Suffering

Draduignan, France, Nov. 4.—Richard Corbett, on trial here for murder growing out of the "mercy killing" of his invalid mother last May, to-day made a dramatic plea to the jury, declaring that though he broke the law he felt he had done right. He was acquitted by the jury.

So moving was Corbett's declaration, in which he said he was willing to pay any penalty the jury thought just, that one of the jurors broke down and it was necessary for the judge to suspend the trial while medical attention was given.

Corbett, who is of French-English extraction, killed his mother on May 9 and then shot himself, but later recovered.

Corbett, losing his poise for a moment, turned to the jury and said: "Gentlemen, my mother was suffering tortures. The doctors agreed she could not recover. I feel that though I broke the law I did right. I'm willing to pay any penalty you think just. My action would not have been necessary if the state would pass a law enabling doctors to end the suffering of incurables."

Dr. Coleman To Address Society

Dr. H. T. J. Coleman, of the University of British Columbia, will address the University Extension Association on Thursday evening at 8.15 o'clock in Victoria College. He has taken for his subject, "The Philosophy of Leisure."

Dr. Coleman has always proved a popular speaker here, and should draw a large audience. He is expected to give his views on the subject which played such a prominent part in the National Council of Education's programme here early in the year.

Twenty-one Are Fined On Gaming Count

Fines totaling $315 were imposed by Magistrate George Jay in City Police Court this morning on twenty-one persons who pleaded guilty to charges of being found in a common gaming house at 1305 Douglas Street.

R. C. Lowe and Gordon Cameron appeared for the accused, who were fined $15 each. Those fined were Milton Smith, Joseph Wilson, Joseph Byrne, Thomas Hickey, Richard Smith, Len Stuart, Michael McAvoy, George Freeman, Joseph Richer, Tony Pallantier, James Roberts, Albert Allison, Peter Lanchick, Gus Nicholls, Frank Pagnotta, Patrick Steele, George Vorgos, William Ferguson, Kelly Metro, Olaf Olsen and Charles Lewis.

A charge against Milton Smith of being the keeper of a gaming house was withdrawn by City Prosecutor C. L. Harrison.

Chief of Police John Fry gave the court details of the raid conducted on the premises by a police squad. Chips and cards were seized but no money was found.

SENTENCED ON FRAUD COUNT

Hans Rau to Serve One Month For Passing Worthless Cheque

Found guilty of obtaining money by false pretences, Hans Rau was sentenced by Magistrate George Jay in City Police Court this morning to serve one month's imprisonment.

Rau pleaded not guilty to the count.

L. A. Gale testified the accused had given him a cheque for $20 in payment for room rent and he had been given $5.75 in change. The cheque had been returned by the bank.

W. J. Johnson, bank clerk, said there was no account under the name of the accused.

In explanation of his action, Rau said he had been expecting some money from a friend in Vancouver to meet the cheque and had post-dated it one day in order that he could put the money in the bank.

The court ruled for a conviction and City Prosecutor C. L. Harrison stated the accused had previously been convicted here on a charge of vagrancy.

DATES SET FOR COUNTY TRIALS

One Application For Naturalization Is Heard By Judge Lampman

Dates for November trials in the County Court were set by Judge Lampman this morning in County Chambers.

In the trial list for November the following causes were set down for hearing:

W. R. Scafe (Yates) vs. Edith M. Macdonald (Walls).

Yat Fine (McIlree) vs. W. Lupp (Elliott).

Fred K. Oakes (Whittaker) vs. Marion E. Kinloch (Harvey).

Kate E. Gaudin (O'Halloran) vs. Kate Gibson (Courtney).

Imperial Oil Company (Harrison) vs. W. Ivel.

ACCUSED MAN SAYS HE WAS KNOCKED DOWN

Claiming that he had been knocked down by an automobile and had lain in the street for two hours before being picked up, Arthur Mottram pleaded not guilty in City Police Court this morning to a charge of being intoxicated in a public place. When two witnesses testified he had not been drinking, he was given the benefit of the doubt by Magistrate George Jay, who dismissed the charge.

Constable Charles Cremer, who answered a telephone call in respect of the matter, said he had gone to the corner of Vancouver and Mason Streets and had found the accused lying on the boulevard, where two boys had placed him. The accused was drunk, he said, and had a bad cut on his cheek.

Sergeant Thomas Heatley testified when the accused was brought to the station he was drunk.

"He was a happy drunk," the sergeant said, "and did not seem to worry."

In his own defence, Mottram, who had a nasty wound on his right cheek, said he had set out from his home about 8.30 to visit his nephew in Fairfield. He had intended to walk around for a few hours before making the visit, as he was to have lunch there.

He was in the vicinity of Vancouver and Mason Streets about 9 o'clock when he was "struck," he said. He must have lain in the street until 11 o'clock, when he was picked up, he added.

"The Magicians' Society, Ring No. 10," will hold its regular monthly meeting to-morrow night. All members are requested to be present. Any magicians not in the society who are interested may get further information by phoning Wm. Harkness, secretary, at 5056R.

The regular monthly meeting of the Victoria Cymrodorion Society was held on Friday evening in St. David's Hall, 1414 Douglas Street, with President R. Thomas presiding. A programme was much enjoyed to which the following artists contributed: Mrs. Rhonwen Mason, Miss Jessie Jones, A.L.C.M., Miss Florence Jones, Miss Helen Thomas, Mr. and Mrs. G. Meredith Petch, Mr. George Tate, Master Eddie Lewis, Mrs. J. Hobden and Miss Lila Dennstdt. A group of songs was given by Miss Evelyn Valiant. A vote of thanks to the performers, moved by Secretary W. H. Gardner and seconded by J. C. Williams was enthusiastically adopted. Mrs. W. Jones, the convener of the forthcoming bazaar, reported progress. Refreshments were prepared by Mrs. T. C. Jones and Mrs. Bowden.

New Orleans, La., Nov. 4.—Efforts to stem bombings by street car men sympathizers were continued last night by shotgun armed police detectives. Jitney operators awated a court decision to-day on the public service injunction aganst jitney operations.

Angus Campbell & Co. Ltd.

1008-10 GOVERNMENT STREET

Attractive New Sweaters

In Many Smart Pullover and Cardigan Styles

The Sweater Section announces the arrival of many new and smart imported wool and silk and wool Sweaters in cardigan and pullover styles—they feature many new color combinations that will be sure to meet with your approval. Hundreds to choose from. Come in and make your selection.

At $3.50 to $15.00

The Tweeds of Fashion Appear

In Silk As Well As Wool

Tweed, the new little fashion you have been hearing so much about — in such smart colorings and mixtures — has gone to press now, and comes out in some of the cleverest tweed-patterned silk crepe frocks you have ever seen. As you know, one must be in the tweeds this winter, whether in silk or wool.

See These Tweed Silk Frocks Specially Priced at $25.00

There Is No Substitute For Experience

PLUMBING · HART AUTOMATIC OIL BURNER · HEATING

711 View St. McDOWELL & MANN Phone 1735

HOSPITAL WORK SURVEY STARTS IN VANCOUVER

Plans For Future Will Be Based on Findings of Commission of Three

Vancouver, Nov. 4.—Vancouver's hospital facilities at present, what they cost and the needs of the future will be investigated by a committee of eminent visiting medical men who received their instructions from representatives of the city, province and General Hospital board at the City Hall this morning.

The commission which will inquire into hospital affairs consists of Dr. Malcolm T. Maceachern, Chicago, former superintendent of the Vancouver General Hospital; Dr. A. H. Haywood, Montreal, and Dr. W. H. Walsh, Chicago, well-known hospital authorities.

Representatives of the three interests which requested the investigation asked the commission to begin with three specific points, namely:

Survey of hospital facilities in Vancouver generally, with a view to ascertaining adequacy of present plants and plans necessary for the next twenty years.

Particular survey of the Vancouver General Hospital as to present and future needs.

Analysis of cost per capita at the Vancouver General Hospital, with comparisons.

Friday was the most popular day for wedding among the Jews in mediaeval times.

Five special concerts at the Empress Hotel this season. November 14, December 11, January 23, March 28, April 11. ***

The breadfruit, with the cocoanut and banana, furnished the chief food of the natives of the Pacific Islands.

"Pilgrim's Progress," next to the Bible, has been translated into more languages than any other book.

Two Theatres In St. Louis Bombed

St. Louis, Mo., Nov. 4.—Two neighborhood motion picture theatres here were damaged by explosions which occurred thirty minutes apart early yesterday. The theatre owners attributed both blasts to the first outbreak of violence in a dispute with union musicians.

No one was injured, but the explosions shook the neighborhoods and damaged the theatre buildings, motion picture machines and Vitaphone apparatus to the extent of $11,000.

Number of Violent Deaths in Ontario

Toronto, Nov. 4.—Eleven persons died in Ontario over the week-end after a series of accidents and two committed suicide.

William Kingstone, fifty-eight, who jumped into the Rosedale Ravine in Toronto, and William J. McFarlane, twenty-nine, Toronto, died from self-inflicted wounds.

The accident victims included Mrs. Hazen Fanjoy and Donald Fanjoy, of Hamilton, Ont., killed, in an auto crash; Frank Blotti, Toronto; Alex Carrothers, twenty-one, Toronto; Stanley Unger, Oshawa; Tony Romenick, New Toronto; Samuel Cuglican, fifty-six, Toronto, and Roy Kellough, Owen Sound, shot in a hunting accident.

Skeletons Found At Old Fort Niagara

Buffalo, Nov. 4.—Discovery was announced of two skeletons, believed to be those of General Trideaux and Colonel Johnstone, British officers killed in 1759 during an attack on old Fort Niagara, then held by the French.

Workmen who were restoring the old fort and were making excavations to locate the remains of the old French chapel known to have been there, came upon the bones Saturday. William W. Kincude, president of the old Fort Niagara Association, says there is every reason to believe the remains are those of the British officers.

Easy Payments on Home Furnishings

We furnish homes on the instalment plan. No interest charged. Our fine stock of Home Furniture enables the buyer to make a choice of substantial and artistic furnishings at low prices.

SMITH & CHAMPION

THE BETTER VALUE HOUSE

1420 DOUGLAS ST. LIMITED

GET YOUR ORDERS IN FOR CHRISTMAS EARLY

Wood Work · Basket Work · Metal Work

THE RED CROSS WORKSHOP

584-6 Johnson St. (Just Below Government) Phone 7167

Relieve BACKACHE with

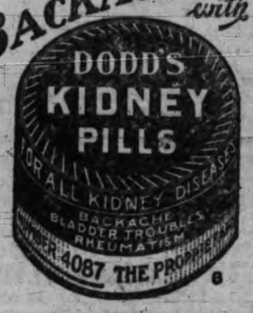

PILES

PAZO

Brings relief and comfort

Druggists will refund money if PAZO OINTMENT fails to relieve itching, blind, bleeding, or protruding piles. In handy tubes with pilepipe, 75c; tin box, 60c.

DOMINION Circulating HEATERS

You can have furnace heat and furnace comfort without furnace expense. See these new type Circulating Heaters today. Prices from

$22.75

HATT'S HARDWARE

1418 Douglas St. Phone 1048

Victoria Daily Times

MONDAY, NOVEMBER 4, 1929

Published Every Afternoon Except Sunday By
THE TIMES PRINTING AND PUBLISHING COMPANY LIMITED
Offices Corner Broad and Fort Streets

Business Office (Advertising) ..... Phone 1090
Circulation ..... Phone 3345
Editorial Office ..... Phone 45

SUBSCRIPTION RATES

City delivery ..... $1 per month
To France, Belgium, etc. ..... $1 per month
By mail (exclusive of city)—Canada, Great Britain and United States ..... $6 per annum

CANADA'S EPIC OF THE NORTH

WITH THE FINDING OF THE McAlpine mining exploration party by a Hudson's Bay Company's steamer at Cambridge Bay, the final chapter of Canada's thrilling epic of the north is now almost closed. We have yet to hear the story of the party. Two months ago two fully-loaded cabin airplanes left Baker Lake, off the west coast of Hudson Bay, on one of the most ambitious aerial prospecting excursions ever undertaken; but it was not long before it was realized something had happened. Progress it was expected the gallant party would make had not been made. Civilization lost touch with them; they had no means of sending news of their condition or whereabouts.

Two weeks passed, and still nothing had been heard of the missing party. Then began the organization of search by airplane. Several of Canada's most daring airmen were assembled for the hazardous task of flying into the unknown, with little or nothing to tell them where they might look for the lost ones, with the certain knowledge that climatic and other conditions with which they would have to contend would demand of them every ounce of courage and technical skill they had. All these risks were almost joyously taken. Twice to the Arctic coast of Canada one of these airmen piloted his machine, first alone and the second time with a companion, covering in all nearly 4,500 miles—all without avail. Nothing daunted, however, since for all these men knew the life of every one of the members of the McAlpine party depended upon the success of their efforts, the search was continued on more intensive lines; and it had begun to look as if Canada's northland, now more familiar to our own and other peoples than ever before, would keep the secret of their fate, when today came the news that all was well with the prospecting voyageurs.

There will be widespread relief over the finding of these men. An interested public will await their story. They will have much to tell, and we may hope that their quest, with all its hardships and the forlorn hope of discovery which must have haunted them, will not have been wholly in vain. It is regrettable, however, that the final triumph of rescue did not belong to those gallant airmen who time and time again defied death in their quest.

MR. KING WAS RIGHT

ONE OF THE OUTSTANDING FEAtures of Mr. Mackenzie King's speech at Winnipeg was his reference to the Government's attitude towards the tariff proposals now before Congress at Washington. His refusal to be stampeded into a tariff war has been abundantly justified by the course of events. There still is nothing to which Canada might reply by retaliation. Chaos has taken hold of the tariff tinkerers at Washington, and when the final test comes, if it shall come before the present session closes, it is altogether likely that much that was expected to deal such a serious blow to Canadian agriculture and industry will not be written into the Hawley-Smoot bill. Indeed, there might even be a new tariff. Senator Reed has declared the bill under discussion to be dead.

The principal object of the special session of the United States Senate now in progress was farm relief; but the industrial east promptly began to organize for more protection for itself, now carried to the point at which the case of the farmer is almost obscured. Apart from the general scramble of agrarians and industrialists, however, there is the stand of the insurgent Democrat-Republican bloc, and which, as far as the United States Senate is concerned, has been able to keep the bill in a state of chaos. What the House of Representatives will do to it remains to be seen.

This is the situation which Mr. King, with a wide knowledge of tariff matters and the political alignments with respect to them, foresaw when he advised the Canadian Parliament not to get excited about the Hawley-Smoot proposals. It is a fortunate thing for Canada that his advice was taken. If the opposition could have had its way, by this time Canada would have had a string of new tariffs, and this country and the United States would have been in the throes of a real tariff war, from which both would suffer. Nothing would have suited the high tariff elements in the United States better than such action in advance by this country. This course would have insured the passage of the Hawley-Smoot measure long before now.

MR. ROBB'S ILLNESS

CANADIANS ARE DEEPLY CONcerned over the condition of Hon. James A. Robb, the Dominion's Minister of Finance, who now lies seriously ill at the Royal York Hotel in Toronto. When his medical advisers ordered him to bed a few days ago, his illness was not thought to be serious; but pneumonia has intervened and much anxiety is being manifested by his host of admirers throughout the Dominion.

Canada can ill-afford to lose Mr. Robb. Since he assumed the portfolio of Finance, first as acting-Minister during the illness of the late Mr. Fielding, and since 1925 as the officer responsible for the Department, he has proved himself a tower of strength to the Government and one of the ablest of Canadian Finance Ministers. Under his administration of the national treasury the debt of the country has been reduced approximately $300,000,000, very substantial reductions in taxation have been made, while revenues in practically every branch of the public service have increased.

Robb budgets have become famous. They have won complimentary references from many Canadian newspapers that in the ordinary way are hostile to the policies of the Government. Financial newspapers in Great Britain, and in the United States as well, always give liberal attention to his annual pronouncements, The Financial News of London—a journal which enjoys the largest circulation of any financial newspaper in the world—has invariably given to them its stamp of approval.

It is twenty-one years since Mr. Robb first entered the House of Commons as a private member; since the general election of 1921, however, he has filled the portfolios of Immigration and Colonization, and Trade and Commerce, in addition to that which he now administers with such outstanding success. Always approachable, devoid of ostentation, and uniformly friendly to everyone regardless of political leanings, he is one of the most popular figures in Parliament.

THE PREMIER AND EMPIRE TRADE

PREMIER KING IS RENDERING A service to Canada and to the Empire when he reminds the Canadian people that "Empire producers can supply vast quantities of goods now produced in the United States," and that one way to fight hostile foreign tariffs is for British peoples to buy more from one another under reciprocal trading agreements such as already have been made, and which may be expanded from time to time.

Upon ourselves, to a greater extent than appears to be appreciated, will depend the extension or contraction of Canadian industry and Canadian trade abroad. If we do not take sufficient interest in the products of our own country to demand them at least when all things are equal, if we pursue policies which do not permit of a normal exchange of commodities between this Dominion and other Dominions and foreign countries, we must be prepared to face a balance against us and in favor of the republic on the south. The importance of that adverse balance, of course, often is very much exaggerated by those whose interest in it is more political than economic. It nevertheless is there; but our citizens have the most effective means of redressing it. No fiscal formula would meet the case half as well.

As Mr. King implied in his speech, the time has arrived for the various parts of the Empire to take stock of ways and means by which they may assist one another in an economic way. His government has put into effect practical policies to promote inter-Empire trade. They have worked well in the case of Great Britain, Australasia and the British West Indies, while agreements with foreign countries have stimulated our business with them. These are the policies of development, and Canada owes much of her present prosperity to them.

NOTE AND COMMENT

The curse put on Adam of earning his bread by the sweat of his brow can be evaded.—Professor Leonard Hill.

Isn't it probable that a good many of the difficulties of modern marriage are caused by the fact that we still make general rules for what is the most individual, private and personal of human relationships?—Miss Clemence Dane.

WHAT OTHER PAPERS SAY

A RIDICULOUS CUSTOM

The Vancouver Star

One of the penalties of democracy is that your great man must affect that he stands on the same plane as everybody else by shaking hands with all and sundry....

After two or three thousand people had shaken hands with him in Toronto he (Mr. MacDonald) was forced to desist.

But why should he have been forced to begin? What satisfaction is it to anybody to be one of a line of people each of whom takes a statesman by the hand, murmurs a word of greeting and passes on? And, even if there be some personal gratification for him who presses forward to salute the celebrity, is it worth the cost to the celebrity and to the country he is trying to serve?

The Chinese shake hands with themselves, not with each other. Why not adopt the Chinese custom? Mr. MacDonald would then shake hands with himself while 5,000 other people shook hands with themselves, and it would be all over in a moment.

CANADA'S V.C.'S

The Ottawa Citizen

The Prince of Wales's dinner to British V.C.'s in London next month was a happy idea. It has proven even more happy than at first thought, for it has directed the attention of Canada to a group of her own heroes who for so long had been rather taken for granted, as it were.

Canada will send to London a tidy handful of Victoria Cross wearers. Just what the total will be is not yet known. Eleven are going from Ontario, six from Quebec, five from Alberta, four from British Columbia. That is twenty-six. With others still to be reported, a goodly company of valiant men will sail to Britain to meet the Prince and those other gallant veterans who will be his guests on November 9.

The dinner is perhaps a unique occasion. We do not recall such a gathering before. The Prince of Wales, or whoever thought of it first, deserves congratulations upon so singularly felicitous an idea. The dinner ought to prove one of the most memorable events since the fighting ceased eleven long years ago.

Particularly gratifying has been the prompt manner in which all agencies interested in getting the Canadians to London have come forward with prompt offers of aid. The railway and steamship companies have given free transportation. The Provincial Governments have given financial aid. The only fly in the ointment is the unexpected ruling of the British authorities that the Canadian V.C.'s cannot be admitted to Britain without passports. That is the crowning absurdity in this passport farce. But that ruling should not be a particular inconvenience. The Canadian Government can see that they are issued free, where required. And then the dinner should be a very joyous affair.

A THOUGHT

Mr. brethren have dealt deceitfully as a brook, and as the stream of brooks they pass away.—Job vi 15.

Things are not always what they seem; first appearances deceive many.—Phaedrus.

Loose Ends

The fast college life of olden times is revealed—including heinous crimes like calling names in the dark—Dr. Noguchi starts something that may prove embarrassing—and Mr. Kolesnikof stops carving.

By H. B. W.

IN THESE days when the movies and current literature are devoting themselves extensively to the allegedly wicked goings-on of college life in America, a historical work about to be published in New York is highly informative. This is no less than the Black Book of Columbia University, the record of student misdemeanors when this New York institution was King's College, before the American Revolution. Thus we find in the Black Book that one Skene was "reprimanded publicly for having come through a hole in the college fence at 12 o'clock at night," and the hole evidently having been subsequently blocked up, this unfortunate student was later "suspended for coming over the college fence at half-past eleven o'clock last night." A bolder spirit named Robinson "had spit in the cook's face, kicked and otherwise abused him, of which he—the cook—complained to the governors as they came out of chapel."

* * *

ROBINSON WAS playing hookey about this time and when he returned he was ordered "not to go beyong the College Fence for the space of Two Weeks." Douglas was a more hardened offender for we find that "for stealing eight Sheets of Paper & a Pen-knife he was reprimanded in the College Hall before all the Students & after having his Gown stripped off by the Porter he was ordered to kneel down & read a Paper containing an Acknowledgment of his Crime, expressing much sorrow for it & promising Amendment for the future. He was then forbidden to wear his Gown or Cap for one Week." Devan was suspendd "for having stolen a very Large Quantity of the best wine out of the President' Garret" and similar penalties were meted out to Remsen for "beating Nicholls & absenting himself from College under pretence of Sickness, although it was proved he had been fishing to Rapalje for stealing Moncrieff's stockings; for Imus for ill-using Mr. Harpur, by calling names in the Dark."

* * *

THOSE WERE the days of innocence, when from King's College, near the site of the present Woolworth Building, it was easy to see the Hudson, and it was a temptation to dash through the fields when no one was looking and go for a swim in the clear water. Compared with the innocent crimes of those days, the theft of eight sheets of paper, calling names in the dark, and crawling through a hole in the fence at night the modern college depicted by the movies appears somewhat more wicked. But probably it isn't as wicked as it seems, and perhaps, also, old King's College was considerably less innocent than the authors of the Black Book realized.

* * *

DR. YSABURO NOGUCHI, the Japanese scientist who has found a way to change babies' racial characteristics and convert whites into negroes, Japanese into Nordics, has started something which may not be easy to finish. When Dr. Noguchi's system of diet and glandular control becomes generally adopted it is hard to foresee what may happen. Used without discretion, its results would be quite inconvenient, for Canadian parents would feel rather embarrassed if their little son turned out to be a Zulu. A father under such conditions might well be excused if he became quite angry. But on a national scale the new discovery is likely to have more serious results, for if by any chance the diet and glandular control of the nation were allowed to vary from normal by some oversight, we might find that the future population of Canada had suddenly become Eskimos or Hottentots.

* * *

ON THE other hand, the Noguchi treatment might have its national uses. It might solve the entire Oriental problem in Canada, for instance, by converting all Oriental children into Caucasians; that is provided some gland didn't slip and convert all the Caucasians into Orientals.

* * *

IN THE end science will probably be able to convert all the peoples of the earth into a standard article, a new synthetic man containing all the characteristics of every race. It is interesting to speculate on the physical appearance of this man, whether he will be white, black, brown, yellow, or mottled; whether he will have the angular features of the Nordic or the round ones of the Asiatic, the blonde hair of the Scandinavian or the plus fours of the successful American. Anyway, it will be a happy world then with only one super-race inhabiting it, for wars and international troubles of all kinds should be impossible. But I am afraid most of us will never see it. Our glands are rather too old for Dr. Noguchi's treatment, and we shall probably die unregenerate Caucasians, and not altogether sorry for it either.

* * *

EVERY DAY some new and strange story comes out of the depths of Russia. One of the strangest is that of Ivan Kolesnikof, an ignorant cobbler who posed successfully as a doctor for eight years, became assistant chief surgeon in a group of hospitals near Kiev and operated on countless patients without any medical knowledge and without the slightest compunction. It is said he performed no less than 600 major operations until at last the recognized doctors of Russia grew suspicious of him. Finally he was prosecuted and sentenced to six years in jail; but his fall did not add to the glory of the medical profession in Russia as it had expected. On investigation it was found that the ignorant cobbler's operations produced a rather lower per centage of mortalities than those of qualified practitioners. Viewing these facts, the average Russian peasant will probably decide to retain his appendix.

Kirk's Wellington

Kirk's Sootless Coal

Must Be Good. They Have a 41 Year Reputation to Protect

KIRK COAL CO. LTD.

1224 Broad Street Phone 139

The Weather

Daily Bulletin Furnished by the Victoria Meteorological Department

Victoria, Nov. 4—5 a.m.—The barometer remains high over this Province and fine weather is general on the Pacific Slope. The weather is mild in Alberta and cold eastward to Manitoba.

Reports

Victoria — Barometer, 30.17; temperature, maximum yesterday, 52; minimum, 42; wind, 4 miles N.; weather, clear.

Vancouver—Barometer, 30.12; temperature, maximum yesterday, 52; minimum, 38; calm; weather, foggy.

Prince Rupert—Barometer, 30.38; temperature, maximum, yesterday, 48; minimum, 40; calm; rain, 90; weather, clear.

Estevan Point—Barometer, 30.08; temperature, maximum yesterday, 54; minimum, 42; wind, 12 miles N.W.; weather, clear.

Tatoosh — Barometer, 30.12; temperature, maximum yesterday, 56; minimum, 44; wind, 10 miles E.; weather, fair.

Portland, Ore.—Barometer, 30.12; temperature, maximum yesterday, 66; minimum, 42; wind, 4 miles N.W.; weather, clear.

Seattle — Barometer, 30.12; temperature, maximum yesterday, 56; minimum, 40; wind, 4 miles N.E.; weather, foggy.

San Francisco—Barometer, 30.02; temperature, maximum yesterday, 62; minimum, 58; wind, 4 miles N.; weather, clear.

Temperature

	Max.	Min
Victoria	52	42
Nanaimo	56	..
Vancouver	52	38
Kamloops	42	36
Prince George	46	30
Penticton	50	..
Nelson	43	..
Swift Current	38	26
Calgary	38	30
Edmonton	40	28
Qu'Appelle	32	14
Winnipeg	40	26
Moose Jaw	36	22
Dawson	26	6

Other People's Views

Letters addressed to the Editor and intended for publication must be short and legibly written. The longer an article the shorter the chance of insertion. All communications must bear the name and address of the writer, but not for publication unless the writer wishes. The publication or rejection of articles is a matter entirely in the discretion of the Editor. No responsibility is assumed by the paper for the preservation or return to the writers of communications submitted to the Editor.

INOCULATION.

To the Editor:—In the latest Uncle Wiggily story from the Hadwenites they pretend that the experiences of the Boer War and the Great War show that anti-typhoid inoculation is useless. The first step is to claim that practically all the men in the former war were inoculated. This is absolutely contrary to fact. The treatment was new, almost untried, not perfected, and was applied tentatively and to a limited number only. In an address given at Kingston in 1923, Dr. G. B. Reed states that in the Boer War the deaths from typhoid were 36 per thousand, and in the Great War 0.6 per thousand, that is, one-sixtieth of the former rate.

Surgeon-General Ireland, of the American army, states that inoculation was begun in 1910 among the troops under his care. Previously there had been 200 to 1,000 cases per 100,000. By 1912 the rate was reduced to 30, and by 1915 to 8. The rate for U.S. troops was 150 times less for the Great War than for the Spanish-American War.

It is quite true that the French army had about 100,000 cases during the first two years of the war. Their medical corps was not fully prepared, and only a limited number of men could be protected. In the last two years inoculation was general and there were only 2,000 cases among several millions of men.

On the other hand, the British Army Medical Corps was well organized, and 90 or 95 per cent. were inoculated. Up to May, 1915, there were 827 cases. Analysis shows that the uninoculated were fourteen times as liable to contract typhoid as the inoculated, and further, about three times as many uninoculated died, so that the risk of death from typhoid was forty-two times greater for the unprotected. (See "Bacteriology," in Supplement to Encyclopedia Britannica.)

J. DUFF.

Sidney, B.C., Nov. 2, 1929.

Funeral Notice

S.O.E. Members of Lodge Alexandra No. 116, are requested to attend funeral of our late brother, Charlie Shaw from McCall Funeral Parlors, Johnson Street, Tuesday, November 5, 1929, at 2 p.m. Members of sister lodges invited to attend.

J. SMITH,
Secretary.

You are assured comfort in

PLATES

Our business keeps growing because we are plate specialists, and withal you save from $15

DR. COULTAS
1309 DOUGLAS ST.
(GROUND FLOOR)

Five special concerts at the Empress Hotel this season, November 14, December 11, January 23, March 28, April 17.

True charity consists in the help that eliminates charity.
Enforced idleness is worse to bear than blindness.
Help the blind to help themselves.
Give the blind a chance. They want to help themselves.
Help us make the blind independent of charity.
The blind are making good in sighted industries.
The blind ask no special privileges. They want an equal chance.
The blind want to lean, not on you, but on themselves.

Volunteer Canvasser Wanted to Help in the Campaign for the Blind, Apply at Headquarters, 1203 Broad Street

DO NOT GAMBLE!

Do not gamble with your eyesight! Be sure your glasses are right. Call and see Mr. Overstall, the English Optometrist, who will give you the benefit of his long and successful experience in eyesight examination.

Twenty-five Years in London, England

Wm. T. Overstall

1241 Broad Street
Phone 5351

Industrial prosperity benefits everybody. Ask for B.C. Products and help yourself among others.

B.C. PRODUCTS BUREAU
The Vancouver Board of Trade

DAVID SPENCER LIMITED

Meats, Provisions, Delicatessen

TUESDAY VALUES—CASH AND CARRY

1,000 lbs. Fresh Creamery Butter, 3 lbs. for	$1.25
500 lbs. Fresh Rendered Beef Dripping, 3 lbs. for	25¢
Smoked Picnic Hams, per lb.	22¢
Smoked Cottage Rolls, per lb.	33¢
Sliced Ayrshire Ham, per lb.	43¢
Sliced Unsmoked Bacon, per lb.	38¢
B.C. Storage Eggs, Extras, per dozen	43¢
Beekist Ontario Honey, per lb.	16¢
Libby's Sauerkraut, 3 lbs.	25¢
Spencer's Wieners, per lb.	30¢
Sliced Jellied Corned Beef, per lb.	29¢
Sliced Jellied Lamb's Tongue, per lb.	50¢

MEATS—AS CUT IN CASE

200 lbs. Round Steak, per lb. 25¢ and	23¢
200 lbs. Pork Steaks, per lb.	24¢
200 lbs. Rib Mutton Chops, per lb.	22¢
200 lbs. Veal Steaks, per lb.	27¢
Oxford Sausage, per lb.	13¢
Mince Steak, per lb.	18¢
Lean, Boneless Stew Beef, 2 lbs. for	35¢
Fresh Beef Liver, per lb.	18¢
Fresh Cooked Tripe, per lb.	12¢
Blade Bone Roasts Beef, per lb.	18¢

REGULAR COUNTER DELIVERED

Shoulders Lamb, half or whole, per lb.	23¢
Lamb Steaks, per lb.	35¢
Round and Flank Steaks, per lb.	28¢
Loin Veal Cutlets, per lb.	39¢
Little Pig Pure Pork Sausage, per lb.	28¢

CASH AND CARRY VALUES IN THE GROCETERIA

Kippered Snacks, 4 tins for 25¢	Libby's Corned Beef, 1s at 18¢
1 pkg. Rinso, 1 pkg. Lux Flakes, 1 bar Lifebuoy Soap .. All for	22c
Island Gem Peas, size 5 tin 11¢	Sunlight Soap, per carton 20¢
Ormond's Cream Crackers, pkg.	18¢
Snowcap Minced Clams per tin 16¢	Holsum Red Currant Jam, 4s, per tin 47¢
Johnson's Fluid Beef, 16-oz. bottles	90¢
Quaker Corn Flakes, at pkg. 10¢	Rogers Syrup, 5s, tin at 35¢
Beekist Ontario Honey, 4½-lb. tins	70¢
Bon Ton Cluster Raisins 15-oz. pkg. 10¢	Spencer's Cut Green Beans, per tin 15¢
Aylmer Assorted Soups, except chicken, 3 tins for	25¢
Five Roses Flour, 7s, per sack 39¢	Malahat Blackberry Jam, 4s, per tin 43¢
Heinz Tomato Ketchup, large bottle	26¢
Five Roses Wheat Granules, 6s, per sk. at 36¢	Del Monte Seedless Raisins, 15-oz., 2 pkgs. 25¢
Libby's Pork and Beans, 2s, per tin	10¢
Pride of Canada Maple Syrup, qt. tins 72¢	Regal Shaker Salt, carton, each 9½¢
Fry's Cocoa, ½s, per tin	23¢
Vi-Tone, 1s, per tin, at 49¢	Fels Naptha Soap, per carton 69¢
Vitucci Olive Oil, 16-oz. tin 60¢	Shredded Wheat, per pkg. 10¢

TWENTY-FIVE YEARS AGO TO-DAY

THE VICTORIA DAILY TIMES, NOVEMBER 4, 1904

Returns from all over Canada show that the Liberal administration is returned with a largely increased majority. British Columbia and Nova Scotia solid. Opposition leader Borden loses his seat in Halifax.

* * *

Weather forecast—Victoria and vicinity, northerly winds; generally fair, not much change in temperature.

* * *

It is still Mr. Riley, M.P., and the gallant colonel is duly qualified to join the notable army of "has beens." It is impossible to conceive of a grander tribute to the strength of Liberalism in this city than the magnificent victory won by George Riley at the polls here yesterday.

* * *

Hans Helgeson, fishery officer under the Dominion Government, has just returned from a trip among the northern rivers of the Province.

* * *

Residents of Esquimalt have been mystified to-day by the receipt of news calling for the immediate return to England of two of the warships of this station. The Grafton, the flagship of the station, and the Flora are to go.

* * *

A distinguished United States official, United States Consul-General McQuade of Canton, China, arrived from the Orient this morning by the steamer Tremont.

* * *

This evening a twenty-round bantamweight contest will take place between Jockey Bennett and Percy Cove at the Philharmonic Hall.

YOUR LUMBER REQUIREMENTS

Large or small, promptly and carefully attended to
Lumber, Mouldings, Windows, Doors, Gyproc Fireproof Wallboard
Neverot Shingles, Laminex Doors, Mahogany Doors, Etc.

THE MOORE-WHITTINGTON LUMBER CO. LTD.

Sawmill Phone 298 Factory 2697

TRADE GROWTH, NOT BORDER WARFARE, IS PREMIER KING'S SLOGAN

(Continued From Page 1)

The meeting brought to an end a day of great activity in a province where the people are intensely interested in their politics. The Prime Minister was met at the station by the City Band and hundreds of citizens, including Mayor G. W. Norman, Hon. W. R. Motherwell, Federal Minister of Agriculture; Dr. A. M. Young, M.P. for Saskatoon, and most of the Liberal members for the Federal constituencies in this part of the province.

At luncheon and again at a public reception in the afternoon Mr. King and Hon. J. L. Ralston, Minister of National Defence, who is accompanying him on the tour which will take him to Victoria, B.C., November 13, were the guests of honor. The reception was non-political, many prominent Conservatives being present.

At the night meeting addresses also were made by Mr. Motherwell, Dr. Young and Col. Ralston.

Reference was made to the illness in Toronto of Hon. J. A. Robb, Minister of Finance, and the announcement by Premier King that Mr. Robb's condition was as good as could be expected was greeted with applause.

Regret was also expressed for the unavoidable absence of Hon. C. A. Dunning, Minister of Railways.

NEW AIR SERVICE

Before he left Ottawa, Mr. King stated, he had conferred about possibility of some assistance toward an aerial line having as an outlook the connecting of the British Isles with the Prairies. Practical people were studying the question with the hope that the time would come when people would be able to have breakfast on a Thursday here and dinner the next evening in London.

ONLY ANOTHER PEG

"The Conservative Party has always wanted the tariff raised and the present situation in the United States is merely another peg on which to hang protectionist speeches and propaganda," Mr. King declared.

The discussion in relation to the Hawley-Smoot tariff bill served splendidly to divert the public mind from the main objective of the Conservative Party at home, he said.

GROWTH OF FIFTY YEARS

"According to the leaders of the opposition," Mr. King said, "what Canada needs to-day in the way of protection is even more than what she needed fifty years ago for infant and struggling industries of that day. That does not say much for the growth and progress of Canada in the last half century." He outlined the development of this country to show the difference in Canadians now and when Sir John A. Macdonald brought in "the so-called National Policy."

U.S. FARMERS

Turning to the condition of the United States farmers, Mr. King said protection, even the Fordney-McCumber tariff, had not made them prosperous. In the recent presidential election the outstanding subject of discussion was the depression of the farming industry. The American Farm Bureau Federation had stated that when the tariff gains and losses were balanced, it showed a net loss per family of about $10 annually. Other authorities placed it at five times that amount.

TRADE IS EXCHANGE

"It is the height of absurdity," said Mr. King, "to suggest that Canada either can or should be independent of imports from other countries. The whole basis of international trade rests upon the assumption that certain commodities can be produced more cheaply and efficiently in some countries than in others. We do not lose when we purchase goods from abroad because the exchange is invariably one of mutual advantage.

If the full benefits of mass production were to be achieved, the markets for mass production could not be confined within national boundaries.

"While maintaining the home market within reasonable limits against foreign producers, we have so avoided the excesses of a high tariff policy as to keep down the cost of living and reduce the cost of production both on our manufactured and agricultural products," he said.

Mr. King asserted that as a result Canada could be able to compete in foreign markets against much larger countries.

During the calendar year 1928, Mr. King said, Canada occupied fifth place in exports and imports, second place in export total trade per capita, third place in favorable trade balance, and second place in favorable trade balance per capita. Canada led the world in exports of wheat, newsprint paper, nickel and asbestos.

WORLD VISION

Mr. King dealt at some length with Mr Bennett's contention that Canada was selling her birthright by shipping out raw materials and referred to the visit to Canada this summer of Rt. Hon. J. H. Thomas.

"We have recently had in this Dominion a Minister of the Crown from Great Britain," he said, "urging upon Canadian business men and others to purchase Welsh and English coal and thereby help to relieve a part of the vast distress arising from unemployment in the Old Land. Does this mean that the leading men are less concerned about preservation of their estate—their birthright—than the Conservative leaders in this country? Not by any means. The one possesses world vision in the matter of trade and the other lacks it. That is the difference."

Dealing with Canada's advantageous position as a Dominion of the British Empire, Mr. King said:

"All Inter-Imperial trade is a development beyond the home market stage. It is a part of world trade. It stands midway in the course of ultimate world expansion. Having developed trade within our own borders, we should strive next to develop trade as largely as possible as between the several nations which compose the British Commonwealth of Nations."

GRAIN QUALITY HIGH

During his speech Hon. W. R. Motherwell discussed the steps taken by his department in the interests of agriculture, making the statement that although the crops in the southern part of this province had not been particularly large, the quality was good. Some of the wheat was so good that farmers were already saving samples to enter in the World Grain Conference to be held in Regina three years hence.

"We are able to sell United States more manufactured goods than any other country," said Col. Ralston. "That does not look much like the economic dependence we hear so much about."

TIMES EXPEDITION OFF TO FIND SANTA CLAUS IN FROZEN POLAR REGION

(Continued From Page 1)

PICTURES TO BE SHOWN

Upon the return of the exploring party the moving picture will be shown in Victoria. These will be the true pictures taken at every step of the journey and should settle all doubts as to the authenticity of the news stories that will appear daily in The Victoria Times.

A large mail sack of Santa Claus' letters written by the kiddies of Vancouver Island is being carried to the North Pole to be delivered into the hands of Santa Claus personally, if he is found.

MERCHANTS CO-OPERATE

The rations and food required for the entire trip were supplied by the Victoria stores. Everything was packed in first-class condition. The meats were specially salted and the tin can goods carefully selected.

GAS AND MOTOR OILS

Gasoline and motor oils filled the mammoth tanks of the great aeroplane and several hundred gallons were taken along as a reserve supply. Rubber boots, hunting clothes, field glasses, compasses, electric lanterns, flashlights, thermos bottles, kodaks and films, tobaccos and pipes, as well as numerous other articles, including a large supply of articles which will constitute payment for the services of the Eskimos were taken along.

TO BE WELL CLOTHED

Necessary clothing needed to withstand the freezing Arctic winds and ice were shipped. Such articles as fleece-lined jackets, woolen shirts, fur-lined boots, heavy wollen underwear and socks, leather coats, fur and leather helmets, fur lined gloves and mittens, as well as overcoats, selyected for heaviness, were secured. All the members of the party seemed well pleased with their wardrobe and were confident of withstanding the freezing temperature in the North Pole regions when so well and warmly garbed.

First aid supplies, very necessary articles in a journey of this sort were taken. Bandages, salves, liniment, plasters, etc., all were included in the kit prepared for each member of the party.

Watch for the daily reports of the expedition in the columns of The Times. They will contain the true and accurate reports of each day's experiences, and promise to be exceptionally interesting.

Thought Himself Descendant of Kings

Reuter's Special to The Victoria Times

London, Nov. 4.—The claim of descent from Cleopatra, made by a man who has just died in a London hospital, was matched by the late General Plantagenet Harrison.

In a remarkable family tree which he appended to his history of Yorkshire, General Harrison claimed direct descent from Odin, King of Asgardia, about 70 B.C., and ancestral relationship with the Roman Emperors Diocletian and Claudius, with Harold, King of the West Saxons, and with William the Conqueror.

So sure was he of his regal descent that in 1858 he actually petitioned Parliament to be summoned to the House of Lords with the rank of a royal duke.

DAVID SPENCER LIMITED

Store Hours: 9 a.m. to 6 p.m.; Wednesday, 1 p.m.; Saturday, 6 p.m.

PHONE 7800 PHONE 7800

Aprons and House Dresses

Excellent Values

A splendid range of House Dresses in smart, neat styles. Long-sleeved, short-sleeved or sleeveless. Shown in a good range of patterns and colorings. Each **$2.95**

Outsize Dresses made of prints and broadcloth in light or dark shades. Shown in straight line styles or basque effects. Each **$2.95**

House Dresses in basque or straight-line styles, made with or without sleeves. Light and dark colorings from which to choose. Each **$1.95**

Aprons made of good quality prints and printed broadcloth bound in contrasting shades. Each at ..... **75¢**

—Whitwear, First Floor

Harvey's Underwear for Women

Harvey's Silk and Wool Swiss Rib Vests in opera top or built-up shoulder style, with short sleeves. Sizes 36, 40 and 44. Each **$1.50**

Harvey's All-wool and Silk and Wool Panties for wearing underneath silk bloomers or step-ins. Elastic at waist and ribbed cuff at knee. Sizes 36 and 40. A pair **$1.50**
Size 44, a pair **$1.75**

Harvey's Silk and Wool Combinations, with strap shoulders or short sleeves. Sizes 36, 40 and 44. Priced from, per pair **$2.25** to **$3.25**

—Knit Underwear, First Floor

Girls' Pyjamas

Attractive New Styles

Girls' Two-piece Flannel Pyjamas, with coat top and trousers with elastic at the waist. Shown in white only, daintily trimmed with mauve or blue piping. Sizes 6 to 14 years. Each **$1.25** and **$1.35**

Girls' Striped and Floral-printed Pyjamas in shades of peach, pink and blue. Two-piece styles. Sizes 8 to 14 years. Each **$1.50** to **$2.00**

—Children's Wear, First Floor

Children's Gaiters, a Pair, $2.50

Children's Fleece-lined Overall Gaiters, in neat-fitting styles, with button fastenings. Shades include fawn, blue, brown and wheat. Sizes 3 to 6 years. A pair **$2.50**

—Children's Wear, First Floor

Children's Hosiery

Wool and Cotton Golf Hose in mottled effects in grey, fawn and toast, with contrastingly-colored tops. Sizes 7 to 10. A pair ..... **39¢**

All-wool Golf Hose, in attractive heather mixtures. Well proportioned, and a hard-wearing sock for boys. Sizes 8½ to 10. A pair .... **79¢**

Silk and Lisle Hose, in medium ribbed style, with neat cuff tops of self color. Shades are sunset, camel, shell and white. Sizes 6½ to 9½. A pair at ..... **65¢**

—Lower Main Floor

Good Values in Girls' Fall Coats $12.95

Fine Velour and Broadcloth Coats, lavishly trimmed with fur on collars and cuffs. Shades include brown, rose, fawn and green. Sizes 6 to 14 years. Special for **$12.95**

—Children's Wear, First Floor

Girls' Sweaters and Skirts

Girlss' All-wool Pullover Sweaters, in shades of roseewood, fawn, blue, Colonial rose and white. These are shown with crew neck and contrasting bands on neck, cuffs and base; sizes 6 to 16 years. Each **$2.95**

Butterfly Skirts, made on white cotton bodice tops and shown in fawn, green, blue, navy and scarlet sizes 8 to 12 years. Each **$2.95**

Girls' Navy Blue Pleated Skirts of good quality serge, bodice sizes 6 to 14 years. Each **$1.95** and **$2.95**

One-piece SILK FROCKS

In the Season's Latest Styles for

Outsize and Little Women

A selection of Dresses of georgette, satin or flat crepe, designed to slenderize in effect the stout figure and cause the little women to appear to better advantage beside the taller figure.

There are several styles to select from among these new frocks, that feature flare or pleated skirts, and are trimmed quite daintily with jabots, vestees, touches of lace, and scarf effects. Shades include green, wine, grey, brown, navy and black. Sizes 15½ to 50. Prices

$22.90 and $29.75

—Mantles, First Floor

Smart Umbrellas

For the Rainy Winter Season

Umbrellas, from reliable makers, featuring the 12-rib Paragon frame and the newest style handles, with tips and ferrule to match. Heavy quality cambric cover. Each **$1.50** and **$2.00**

Black Gloria coever, each **$2.50**
Colored Gloria cover of special quality, each **$2.75**

Colored Gloria covers, some with brass frames. Each **$3.50** and **$5.00**

Silk-covered Umbrellas with attractive handles. Each **$7.50**

Novelty French Silk Umbrellas, each **$10.95** to **$15.95**

—Main Floor

The Latest Modes in Rayon Silk Bedspreads

Rayon Silk Bedspreads in all popular shades. Priced at, each **$4.95, $5.95** and **$6.75**

Rayon Silk Bedspreads, with day pillows to match, make a very pretty boudoir set. Priced at, per set **$16.50**

Rayon Silk Bedspreads with day pillows, over drapes and two dresser scarves to match. This lovely set solves the problem of harmonization of colors. Priced at, per set, **$20.00** and **$25.00**

See our Douglas Street window display.

—Staples, Main Floor

Swiss Curtains and Panels

Swiss Lace Curtains, 2¼ yards long and 36 inches wide; with neat embroidered border; ecrue two-tone shade. A pair ... **$2.75**

Swiss Lace Curtains, 2¼ yards long, attractive designs on good quality Brussels net; ecru two-tone color. A pair **$3.75**

Swiss Lace Curtains, 2¼ yards long, superior grade and pleasing designs. A pair **$5.75**

—Draperies, Second Floor

Formfit GIRDLEIERES

Regardless of your figure type, be it average, large busted, large hipped, exceptionally tall or very short, the charm of even your best-fitting frock can be enhanced by a beautifying FORMFIT Girdleiere as a foundation.

Besides noticing a decided improvement in your posture, you'll enjoy a new comfort you never dreamed possible. And too, you can feel confident that your silhouette is in harmony with the current style.

Many models to choose from here, with the aid of our expert corsetiere.

POPULARLY PRICED FROM

$3.50 $10.50

Illustrated: Model No. 2797, a new Girdleiere for the average full-hip figure, at

$7.50

Several Good Values in Mercury Hosiery for Women

All-wool Hose, medium weight, full fashioned and well reinforced. All wanted shades. Sizes 8½ to 10½; a pair **$1.00**

Mercury Silk and Wool Hose, wool inside and silk plaited finish. They have narrowed ankles and feet, wide hemmed tops and double reinforced. All newest shades. Sizes 8½ to 10½. A pair **$1.25**

Mercury Silk and Wool Hose, in mottled effects, full fashioned, double soles and high spliced heels, wide hemmed tops and in brown, fawn and grey shades; 8½ to 10½; per pair **$1.50**

Mercury Silk Hose in semi-service weight, with pointed heels, full fashioned and silk to the garter hem. Well reinforced at toes and heels. All fashionable autumn shades. Sizes 8½ to 10½. Reg. $1.75 for **$1.29**

—Hosiery, Main Floor

New Zipper Styles for Women

All Rubber Zipper Splashers with concealed slide. In fawn, brown or black. A pair **$2.95**

Jersey Cloth Zippers in black and colors. A pair **$2.95**

Goodrich Shukovers, a new style rubber that covers the entire shoes. Very smart and practical. In black and colors. A pair **$1.75**

Children's High-cut Jersey Cloth Zippers. In black and beige. A pair **$2.95**

—Women's Shoes, First Floor

Excellent Values in Men's Work Shirts

Work Shirts in stripes or fancy checks; also grey, blue and khaki. Collar attached and pocket; all sizes. At **$1.00**

Union Flannel Shirts, with collar attached; one pocket; grey and khaki. All sizes **$1.75**

All-wool Flannel Work Shirts with two pockets; coat style; grey or khaki. Each **$2.95**

Melton Cloth Work Shirts, khaki only; one pocket; neatly tailored **$2.75**

Chambray Work Shirts, fast colors; blue and grey; coat style with two pockets and attached collar **$1.65**

Men's Mackinaw Shirts, with double shoulders and four pockets; patterned with dark, broken checks; all sizes **$7.50**

—Men's Furnishings, Main Floor

Art Needlework

New shipments of Needlework include many practical and attractive pieces for Christmas gifts.

Tray Cloths stamped, for embroidery, on pure linen; 2-inch hemstitched border. Basket and floral designs. Each ..... **69¢**

New shipments of Felt Stamped Goods, including cushions and scarves in fawn, blue, green and black. Floral designs with cutwork effects.

Cushions, each **$1.45**
Scarves, each **$1.65**

—First Floor

Coal, Wood and Gas Ranges

Sold On Our Easy Payment Plan

FROM $5.00 DOWN and $4.00 MONTHLY

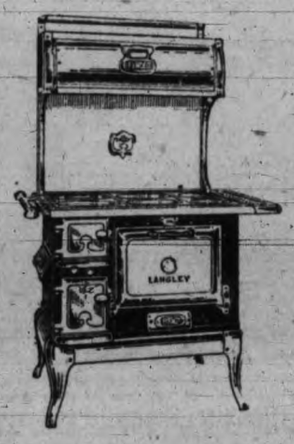

Fawcett Langley Range, in full enamel and nickel finish, polished top, six lids, ventilated non-warping oven, all steel, 3-ply absestos lined body and full nickel base on legs. With thermometer, price **$61.00**

Large Cup Waterfront, Extra, $5.00

Same range in blue steel and nickel finish, with polished top and white enamel oven door, **$55.00**

Large Cup Waterfront, Extra, $5.00

Genuine Monarch Malleable Steel Ranges with full polished mirco finish top, inner body vitrifused. Enamel throughout, including cup waterfront, priced at **$140.00, $150.00** and **$160.00**

Circulating Heaters for Coal, Wood and Coke Burning

Fawcett, square cabinet style—
Enamel finish, 3 to 5 room size, price **$60.00**
Enamel finish, 5 to 7 room size **$90.00**
Blue steel and nickel finish, 3 to 5 room size **$45.00**
Blue steel and nickel finish, 5 to 7 room size **$60.00**
"Good Cheer" Circulating Heaters, with open fireplace effect, **$38.00** and at **$41.50**

Airtight Heaters, quick heat at a low cost—
18-inch unlined ..... **$2.25** 22-inch lined **$3.60**
21-inch lined ..... **$2.85** 24-inch lined **$3.90**

Also a large selection of "Franklins" and "Quebecs" on display.

—Stoves, Lower Main Floor

Social, Personal and Women's News

CANNED PEACH SPECIAL

Hunt's supreme brand. The finest packed. Regular 23c tin 15¢

Reg. 30c tin ..... 21¢ Reg. 40c tins ..... 28¢

Glenwood Ripe Olives 9-oz. tins ..... 25¢
California State Tender Asparagus, 25c tins ... 21¢
Brand's A1 Sauce Reg. 30c bottles ..... 21¢
Nabob Canned Pumpkin large tins ..... 15¢
Reindeer Cocoa with milk and sugar, large tins for ..... 22¢
Pure Cream of Tartar per lb. ..... 45¢

Aylmer Soups, all kinds except chicken, 3 tins for ..... 31¢

T Bone Steaks, lb. ..... 35¢
Mutton Chops, lb. ..... 30¢
Boiling Fowl, per lb. ..... 25¢
Dressed Rabbits, per lb. ... 28¢

Red Spring Salmon, lb. .. 30¢
Fresh Filleted Cod, lb. ... 18¢

H. O. KIRKHAM & CO. LTD.

Grocery Phones 178-179 Delivery Dept. 5322
612 FORT ST. Fish Dept. 5521
Butcher & Provisions 5521-5520 Fruits 5523

DIGGON'S

Personal Christmas Greeting Cards

DIGGON'S exclusive Christmas Cards are different. They are not sold elsewhere in the city . . . every card is specially printed with your name and Christmas greeting. You may use your engraved name plate on these cards.

In the Diggon store display there are thousands of attractive new designs, upon which you may have your name printed in type similar to the greeting, at the following prices:

12 CARDS FOR ..... 65¢
25 CARDS FOR ..... 90¢
50 CARDS FOR $1.25
100 CARDS FOR $1.90

FREE! With every fifty-cent purchase a coupon which entitles you to an estimate in the Grand Calculation Contest. The prize is a VICTOR RADIO WITH ELECTROLA.

Diggon's LIMITED

Printers, Stationers and Complete Office Furnishers
1208 Government St. Phone 2148

POLICE BALL IS SET FOR FRIDAY

Sixteen-piece Orchestra to Play For Annual Function

Friday evening of this week will see the sixteenth annual ball of the Victoria police department at the Empress Hotel, and there is every indication that the success of this year's function will outshine that of the many previous enjoyable affairs arranged by these excellent hosts.

The ball will be under the distinguished patronage of Hon. R. R. Bruce and Miss Helen Mackenzie, Premier S. F. Tolmie and Mrs. Tolmie, Mayor Anscomb and Mrs. Anscomb, Police Commissioner Staneland and Mrs. Staneland and Police Commissioner White and Mrs. White.

Dancing will commence at 9 o'clock and Cecil Heaton's orchestra, augmented to sixteen pieces, will provide a programme of the most up-to-date dance music. The buffet supper will be served in the main dining-room and in the grill-room.

Tickets for the affair may be obtained from Sergt. A. H. Bishop, secretary of the ball committee.

Knox Ladies' Aid—At the monthly meeting of the Knox Ladies' Aid, held on Thursday, plans were made for the sale of work and home cooking to be held in the schoolroom Wednesday. Presentation of a bouquet of flowers and a banknote was made to Mrs. Davies, the president, who is shortly leaving for England. Mrs. Frances led the devotional period.

Quadra P.-T.A.—The monthly meeting of the Quadra Parent-Teacher Association will be held in the schoolroom to-night at 8 o'clock, instead of next Monday. Plans will be made for the forthcoming bazaar. On Thursday a partner whist will be held in the schoolroom, commencing at 8 o'clock, when prizes will be given and refreshments served.

Five special concerts at the Empress Hotel this season. November 14, December 11, January 23, March 28, April 17. ***

Telephone
NEW METHOD LAUNDRIES LTD
8080

HERMAN'S
735 YATES ST.
A FASHION SHOP FOR PARTICULAR WOMEN
12 PAYMENT SERVICE CASH PRICES

DR THOMAS' ECLECTRIC OIL
A SURE, SAFE AND SIMPLE REMEDY FOR ALL THE COMMON AILMENTS OF MAN AND BEAST. IT SHOULD ALWAYS BE KEPT ON HAND, AS A MORE SERVICEABLE PREPARATION FOR SUCH USES CANNOT BE FOUND. GET A BOTTLE TO-DAY AND HAVE IT READY FOR THE TIME WHEN YOU WILL NEED IT.

"Y" AUXILIARY PLANS BIG TEA

Lieut.-Governor to Be Guest at Wednesday's Affair at Y.M.C.A.

Hon. R. Randolph Bruce and Miss Helen Mackenzie have accepted the invitation of the Ladies' Auxiliary to the Y.M.C.A. to attend the guest tea at the Y.M.C.A. Building on Wednesday, at 3.30 o'clock.

Mrs. J. H. Fletcher, president of the Ladies' Auxiliary, is general convener of the tea, and will preside at the head table, with Mrs. S. F. Tolmie, Mrs. Herbert Anscomb, Miss Kathleen Agnew and Miss Sara Spencer assisting in pouring tea. A musical programme has been arranged by Mrs. J. O. Cameron, with the following taking part: Miss Doris Bagshawe will sing a group of songs, Miss Adele Buckitin will contribute violin solos, Bill and Betty Mae Cameron will do a tap dance, and Dr. H. T. Johns will give a group of songs. Mrs. C. C. Warn will act as accompanist.

MANY TABLES TAKEN

In addition to the many private tables, the following organizations will be represented, having from ten to forty guests each: The Canadian Daughters League, Assembly No. 5, the Gyro, Rotary and Kiwanis Clubs, the Metropolitan United Church and the P.E.O. Sisterhood.

To all those who are interested in this work and who have not yet arranged to be at any special table, the auxiliary extends a cordial invitation to attend and sit at one of the tables provided by the special committee in charge.

The musical programme will begin promply at 4 o'clock, and tea will be served immediately at the close of the programme, so that all guests are requested to be seated at the tables not later than 3.45 o'clock.

HALLOWE'EN AIDS SOLARIUM FUND

Charming Costumes Worn By Kiddies at Lake Hill Saturday

A delightful Hallowe'en party and shower in aid of the Queen Alexandra Solarium was held on Saturday evening in Lake Hill Community Hall under the auspices of the Women's Institute. Over 140 children in fancy dress and a large number of parents and friends were present and thoroughly enjoyed the entertainment provided.

Mrs. Curtis Sampson, Lady Lake and Miss Cooke judged the costumes, and as the children paraded before them in the various characters of Buster Brown, clown, Indian, ghosts, etc., found their task a difficult one. Prizes were presented by Mrs. J. D. Gordon to the following: Girls five and under, Joy Deacon, Pierrot; Joan Saul, Rosebud; boys: Donald Lance, Ghost; girls five to ten, Barbara Curtin, Danger Signal; Elsie Clark, Court Dress; Eileen Cross, Blue Girl; boys: Dwight Norwood, Indian; Albert Peg, Jumping Jack; girls; ten to fourteen, Irene MacLachlan, Buster Brown; Margaret Peddle, Old-fashioned Lady; boys, David Currie, Clergyman; Maynard Lemon, Prince; girls, fourteen and over, Zora Gill, Sis Hopkins; Peggy MacLachlan, Chinese; boys, James Booth, Mexican; Victor Peddle, Clown; Hallowe'en costume, Edith Osborne, Jean Fuggle; comic, Patricia Fulton.

Immediately following the judging of costumes, supper was served by members of the institute under the convenership of Mrs. Cambrey and Mrs. Akerman.

Later in the evening an excellent programme was given by the children. This had been arranged by Mrs. Elliott, Mrs. Moody, Mrs. Carpenter, Mrs. Porter and Mrs. Currie, with Mrs. Sheritt at the piano, and reflected great credit on these ladies. Dances were given by Lilian Toye, Grace Townsend, Phyllis Elliott, Thelma and James Booth; dialogues by Margaret Peddle, Barbara Curtin, Evelyn Cruikshanks, Margaret Peg, Reginald Porter and John Currie, also the "Wedding of the Painted Doll," and "Smiling Thru," by the netire caste, both of which were received with much applause.

Mrs. Scott and Mrs. Harris took charge of donations and report taking over $50 in mash and fifty-three donations of fruit, jams, etc., which will be forwarded to the Solarium.

Explosion Of Gasoline Kills Regina Women

Regina, Nov. 4.—Within ten hours of one another, two victims of a gasoline explosion that occurred at the home of J. R. Blough, Friday night, died in hospital during the week-end. Miss Jean Blough, eighteen, succumbed to her injuries Saturday night and Mrs. Blough, her mother, passed away Sunday morning. Little hope had been held from the first that they would survive as both were terribly burned about the body. A third victim, little Ruth Blough, eight, whose face and arms were badly seared, probably will be released from the hospital to-day, the child will bear permanent scars.

The explosion occurred when Mrs. Blough and her daughter were using the gasoline in the kitchen of the dwelling for cleaning purposes. Both of them were enveloped in flames and ran screaming from the house to the lawn, J. N. Craik, a neighbor, and his wife rushed to their assistance but before they could beat out the flames, the two had received fatal injuries.

Fire apparatus extinguished the fire but not before the lower part of the house had been gutted.

The family, who formerly resided at Birtle, Man., came originally from Stratford, Ont. They have lived in Regina since 1921.

Personal Items

Mrs. Mathews, James Bay Hotel, who has been spending a short time in Tacoma, returned to Victoria to-day.

* * *

Mrs. Walter Withers, naval dockyard, Esquimalt, who has been visiting in eastern Canada for the past two months, has returned to her home.

* * *

Mrs. L. Boyle, of Victoria, was among the passengers sailing on the Canadian National Ss. Lady Drake from Halifax on Friday last for Bermuda.

* * *

Mrs. E. D. Todd this afternoon entertained the members of the bridge club of which she is a member at her home on Island Road, Oak Bay.

* * *

Mr. H. Cook of Sproat Lake, accompanied by his daughter, Miss Ada Cook, left on Saturday for the mainland en route to England on an extended visit.

* * *

Mrs. Grace Van Buren, the Savoy Mansions, returned to Victoria yesterday from Vancouver, where she spent the last few days as the guest of her sister, Mrs. George Biddle.

* * *

Mr. and Mrs. C. M. Granlin and Mrs. Keith-Thornton, of Banff, have arrived in Victoria for the winter months and have taken up their residence at 142 Robertson Street.

* * *

Mrs. Granger of London, Ontario, is visiting in Victoria for a short time, prior to leaving for Santa Barbara to spend the winter months. Mrs. Granger is a guest at the Empress Hotel.

* * *

Mr. and Mrs. T. R. Bowden, the Willingdon Apartments, Mrs. E. G. Harris and Mrs. G. Bowden, Fort St., returned to Victoria yesterday from a motor trip to New York, where they have been spending the last month.

* * *

The Esquimalt Scottish Daughters held a very successful dance and card party at the Parish Hall, Esquimalt, on Friday evening. The following were prize winners: First, Mrs. Sanders and Mr. Beard; second, Mr. Dallaway and Mr. Williams; consolation, Mr. Gough and Mrs. Booth.

* * *

Mrs. Alexis Martin returned to Victoria on Saturday morning after spending the last week in Vancouver as the guest of Mrs. Harold Robertson. Mrs. Robertson, who returned to Victoria with Mrs. Martin, is the guest of Senator and Mrs. G. H. Barnard, Rockland Avenue, for a few days.

* * *

Mr. and Mrs. W. Morley Le Page, of Weald Road, Uplands, announce the engagement of their daughter, Jessie Helen Phyllis, to Mr. Martin W. Parelius, son of the late Mr. M. W. Parelius and Mrs. Parelius, of Portland, Oregon. The wedding will take place on December 14.

* * *

Mrs. W. H. Rowlands entertained at a bridge party of five tables on Saturday evening at her home on Phoenix Place in honor of her guests, Mrs. M. Bradshaw of Portland, Oregon, and Mrs. C. Buscombe of Vancouver. Prizes were won by Mrs. Clarke and Mr. Dawson, while a consolation reward was meritied by Mr. C. Jameson.

* * *

Of interest to local friends of the young couple is the engagement announced by Mr. and Mrs. J. J. McRae, 1637 Cedar Crescent, Vancouver, of their daughter, Rena Viola, to Mr. James Creighton McCutcheon, son of Mrs. Margaret McCutcheon of Victoria, and the late Mr. Hugh McCutcheon of Greenwood.

* * *

At "Breadalbane," Victoria, the minister's residence, on Monday, October 28, a quiet wedding took place, when the Rev. J. Campbell, M.A., D.D., celebrated the marriage of Mr. Arthur W. Rose and Miss Esther Ball, both of Seattle. The bride was attended by Mrs. J. Kinlan, also of Seattle. The bridegroom was unaccompanied. After a honeymoon in Victoria, Mr. and Mrs. Rose will make their home in Seattle.

* * *

The Y.P.S. of the Esquimalt United Church held a very enjoyable social in the schoolroom on Friday evening. The candy shop, souvenir stand and lunch counter were attractively decorated with black and orange crepe paper. Games and contests occupied the evening, the first prize being won by the group wearing the pale green ribbon, while the white ribbons won the booby prizes.

* * *

Mme. Eva Baird held her monthly studio recital on Thursday evening at her home on Laurel Lane, when Scottish folk songs formed the theme of the programme. In addition to vocal numbers by Mrs. Baird and a number of her pupils, Comtesse Suzennet contributed a delightful talk on the folk songs of continental Europe, with particular reference to those of France, illustrating her talk with several charming examples.

* * *

A pleasant afternoon was recently spent at the home of Mrs. Mason, Coronation Avenue. Delightful readings were given by each of the guests present, also solos by Mrs. Anstey, Mrs. F. Ellers, Miss Mae Mason and Mrs. Geo. Green. Those invited were Mrs. Clapham, Mrs. Morrison, Mrs. Koyl, Mrs. Jamieson, Mrs. Cogswell, Mrs. Ernston, Mrs. Ellers, Mrs. Daniels, Mrs. Marchant, Mrs. Whitely, Mrs. F. Ellers, Mrs. Anstey, Mrs. Collard, Miss M. Jamieson, Mrs. Thorpe, Mrs. McNeill and Mrs. Geo. Green.

* * *

The A.Y.P.A. of St. Mark's Church, Colverdale, held a most successful fancy-dress Hallowe'en dance on Friday evening in the Parish Hall, Tennyson Avenue. The hall was tastefully decorated for the occasion. St. Mark's five-piece orchestra furnished a lively programme of dance numbers. Following the grand march the costumes were judged by Mrs. Wells, Miss M. Beane, and Mr. E. H. Fisher, and they awarded the prizes to the following contestants: Children, Miss Marion Jull, fairy; Miss Eileen Cross, ballet dancer; best original costume, lady, Mrs. Bursey, nineteenth century flapper; gentleman, Miss Phyllis Butts, impersonating a nineteenth century dude; comic costumes, lady, Mr. Harmon, Aunt Jemima; gentleman, Mr. Harmon Jr., tramp. Among the costumes were noticed old-fashioned ladies, pirates, gypsies, Rosebud, Dutch girl and boy, clowns, tramps, and many Hallowe'en costumes. Refreshments were served and dancing continued until midnight.

Mrs. E. B. Shaw and her son, Mr. William Shaw, returned to Victoria yesterday after a two months' motor trip, during which they traveled via Chicago, Detroit and Toronto, as far as St. John, New Brunswick. While in Toronto they were the guests of Mrs. Shaw's sister, Mme. Lugrin Fahey.

* * *

A surprise party was held at the home of Mr. and Mrs. A. Bown, 2635 Rose Street, in honor of their eldest daughter, Dorothy. Among the invited guests were Dorothy Bown, Rita Webb, Cora Starling, Bernadette Moser, Adele Moser, Mellie Mash, Gwen Argyle, Kathleen Allen, Mellie Creed, Beatrice Bown, Enid Rodger, Laura Ralph, Sydney Robey, Jimmie Perry, George Ball, Tom Gibson, Lionel Edwards, Thomas Wood, Cyril Stevens, James Randall, John Green, Hugh A. Allison and Carl Allison.

* * *

A surprise party was held for Miss Daris Turner at her home on Pembroke Street Thursday. The rooms were prettily decorated with Hallowe'en colors, and the evening was spent with games and dancing. Refreshments were served during the evening. Those present were Doris Turner, Bertha Turner, Clara and Lucy Turner, Lillian and Maymie Newell, Bertha and May Darby, Anna Wilson, Margaret Mossey, Margaret Bennett, Phyllis Ball, Mr. and Mrs. Turner, Mr. and Mrs. English, Mrs. Bennett, Harold Steenson, Jack Kiddell, Johnny Walton, Art Nankivel and Charlie Bennett.

* * *

A pleasant surprise party was held Saturday evening for Rene Maclaurin at the home of Mrs. F. Butterfield, 1221 Oscar Street. The rooms were artstically decorated in Hallowe'en shades. At midnight dainty refreshments were served. Those present were Mr. and Mrs. A. C. Pike, Mrs. F. Butterfield, Mrs. Hunter, Mrs. F. Rowley, Misses Beth Campbell, Kathleen Betty and Marjory Harris, Grace Keefe, Ivy McDowall, Rene Maclaurin, "Jimmy" Richards, Messrs Arthur Burgess, Dave Cook, Ralph Dent, Bill Gelling, Don Harrison, Jack Locke, Archie Maclaurin and W. Williams.

* * *

Miss Vivian Moggey, who is shortly to be married, held her final pupils' recital on Saturday afternoon at the Y.W.C.A. and at the close was presented by little Griffith Cameron with a beautiful silver basket, filled with pink carnations, on behalf of the students in token of their united good wishes. The programme included piano numbers by Barbara Moresby, Mary Moresby, Betty Mae Griffith and William Cameron, Rae Miller, Margaret Hughes, Aimie Heddle, Ronald Heddle, Howard Bennett, Phyllis Cowan, Jean Taylor, Margaret Hughes, and by the following advanced pupils: Emily McColl, Molly Humphries, Gladys Smith, Evelyn Cullingford and Grace Raper.

* * *

Since the completion of the new wing with its charming suites, the popularity of the Empress Hotel as a social rendezvous has tremendously increased. Particularly popular are the Saturday afternoon teas, served in the lounge to the accompaniment of special music by the hotel orchestra. Among those noticed at the tea hour on Saturday were Mrs. R. Thornley Hall, Comtesse Suzannet, Mrs. Jean King, Mrs. Arthur Dowell, Mrs. Dudley Stephens, Mrs. Philip Hole, Mrs. Laurie Tapley, Miss Frances Cobley, Mr. and Mrs. G. S. Kennedy, Col. Lenngx Irving, Mr. F. W. Hartley, Miss G. Gray, Mrs. J. H. Ross, Miss McMullin, Mrs. and Miss O'Reilly, Dr. and Mrs. T. H. Johns, Mrs. Guy Goddard, Mr. and Mrs. R. E. Hose, Mrs. Barry and many others.

* * *

A merry Hallowe'en masquerade party was held by Miss Olive Farley at the home of her parents, "Ammodell," Victoria, View Road, Esquimalt, Thursday. The evening was spent with dancing and games. Mrs. Frank Cammiade delighted the guests with palmistry. The winners of prizes were: Best dressed, Mrs. R. Williams and Mr. W. Baines; comical, Doris Welsh and R. Graves. The treasure hunt was won by Ida Moir and George Gandy. Among those present were Mesdames T. D. Pearson, W. T. Farley, J. Kent Fawkes, A. Moir, R. Williams, Misses Dot Grimshaw, D. Carter, O. Farley, T. Weimer, M. Seymour, J. Keown, L. Patterson, D. Dick, D. Custance, E. Gropp, H. Gropp, C. Barger, D. Welsh, A. Moir, M. Hallam, P. Cheer, P. Sturgess, I. Moir, P. Sheritt, A. Flitton, L. Delahunty, I. Boiden, Dot Farley, A. Egley, C. Crooks, B. Brooker, M. Davidson, Messds. T. D. Pearson, A. Barnes, A. T. Farley, J. Denteith, F. Cammaide, E. Charters, H. O'Neil, L. Smith, J. McCallister, B. Dillabough, L. Green, R. Graves, P. Graves, G. Cruickshanks, S. Noel, E. Robinson, C. Armour, H. Engleson, R. Williams, A. Moir, F. Bowman, G. Gandy, J. Kent Fawkes, W. Walsh, C. Barker, B. Fox, M. Lock, I. Temple, F. Wakeham, J. Dunigan, F. Margan, F. Blakemoor, F. Gerratt, J. Hood, G. Smith, A. Eliott, R. Tomlinson, G. Baird, J. Carson and Master B. Farley

The weekly catch of herrings off Yarmouth, England, exceeds 300,000,000.

GUIDES PROVE FINE SWIMMERS

Miss Mackenzie Presents Prizes at Annual Contest at Crystal Garden

Some excellent swimming and diving by young girls of Victoria and the surrounding country was a feature of the very successful aquatic contest held at the Crystal Garden on Saturday afternoon. It was the second annual swimming competition of Canadian Girl Guides, South Vancouver Island Division, and the youngsters entered into the affair with the enthusiasm so characteristic of the guide spirit.

THE PRIZE WINNERS

Miss Helen Mackenzie presented the prizes to the following:

Fifty yards, under sixteen: first heat—1, W. Spencer; 2, K. Unsworth; 3, J. Peetz. Second heat—1, J. Charlebois.

Diving for cups: first heat—1, D. Hibberson; 2, G. Hokonson. Second heat—1, M. Jones; 2, B. Slater.

Final, eighty feet, under eleven: Challenge Cup—1, L. Rogers; 2, E. Charlebois; 3, L. Jephson.

District relay races—South Saanich: 1, Sidney; 2, S. Saanich. West Victoria: 1, 2nd W. Lady Victoria; 1, 6th E. Joan of Arc; 2, 4th E. Gonzales.

Throwing the life-line—1, 6th East; 2, 3rd East; 2, 4th East.

Fifty yards open, challenge cup presented by Lady Douglas Chapter, I.O.D.E.; final—1, M. Peden; 2, W. Pollock; 3, O. Peetz.

Forty feet, on back, Brownies—1, Sidney; 2, St. Margaret's; 3, Tillicum.

Eighty feet, under fourteen, final—1, K. Unsworth; 2, B. Miller; 3, J. McLean.

Plunge for distance—1, J. Peetz; 2, V. Trueman; 3, I. Goward.

Leap frog—1, 7th W. Esquimalt; 2, Langford; 3, Tillicum.

Brownie relay race for challenge cup presented by Mrs. Genge—1, Tillicum; 2, St. Margaret's.

Diving competition, challenge cup presented by Miss Wigley—1, Rogers (Tillicum Pack); 2, W. Young (6th East); 3, G. Charlebois (Sidney).

Swimming on back, open—1, D. Hibberson (4th East); 2, D. Rogers (8th West); 3, C. Wright (South Saanich).

Diving for cups, final—1, B. Slater; 2, S. Wilkinson; 3, D. Hibberson.

Life-saving competion, challenge cup presented by Mrs. Phillips—1, 6th, Joan of Arc; 2, 1st West Rangers; 3, Langford.

Fifty yards, open, final—1, M. Peden; 2, W. Pollard; 3, V. Peetz.

Guiders' relay race—1, South Saanich.

Divisional relay race, challenge cup presented by Mrs. Curtis Sampson—1, 2nd West, Lady Douglas; 2, 6th East, Joan of Arc; 3, 1st South Saanich Guiders.

Water polo, Guiders vs. Rangers; challenge cup presented by Miss Leighton—1, 6th East, Joan of Arc.

Challenge cup presented by Mrs. Nichol for district gaining most points in all events, including Brownies—won by West Victoria.

TEA SERVED

Mrs. Cornwall, assisted by Mrs. Little, was general convener for all arrangements, and a delightful tea was served to all the competitors and guests of the association, the tables being tastefully decorated with autumn leaves and flowers, the gift of Mrs. Hebden Gillespie.

The guests were received by Miss Leighton, divisional commissioner; Miss Wigley, president of the local association, and Mrs. Cornwall, and included Mrs. Alan Morkill, Provincial Commisisoner for British Columbia; Mrs. Kinloch, Mrs. Genge, Mrs. Phillips, Mrs. Gale (divisional and district commissioners), Mrs. W. C. Nichol, Mrs. Curtis Sampson, Mrs. Hebden Gillespie, Mrs. Scott, Mrs. McMicking, Miss Unwin, Miss Cooke, Mrs. Hibberson, Mrs. Rupert Guthrie, Miss Hansford, Mrs. Lang (commissioner, Kirkcudbright, Scotland), and Mrs. Brown. The thanks of the association are due Miss Gale, Miss Phillips and Miss Wilson for the excellent organizing of the different races and to Mrs. Steele of the Victoria Amateur Swimming Club, who kindly acted as judge.

James Bay Bazaar—The Ladies' Aid of the James Bay United Church will hold their annual bazaar, sale of work and home cooking on Wednesday, November 6, in the Church Parlors, corner of Menzies and Michigan Streets. The bazaar will be opened by Miss Agnes Spencer at 3 o'clock.

Chapter to Meet—The November meeting of the Robert Burns McMicking Chapter, I.O.D.E., will be held on Tuesday evening, at the home of Miss Clair Allan, 1121 Greenwood Avenue, Esquimalt. If the members will meet outside the Union Building, View Street, motor car accommodation will be provided for as many as possible.

Lady Douglas Chapter—The monthly meeting of the Lady Douglas Chapter, I.O.D.E., will be held in the headquarters, 401 Union Building, on Thursday at 2.30. All members are asked to attend, as final arrangements will be made for the celebration of the colony's birthday on November 19.

DAUGHTER OF COUNTESS CATHCART TO WED

Daughter of the Countess Cathcart, who was denied admission into the United States on grounds of "moral turpitude," Dolores de Grey Warter is pictured above in London with her fiance, Theodore Mediam, shortly after their engagement was announced. They are to be married soon.

Screen-grid Radio and Electric Phonograph! The Perfect

COMBINATION

$375 (Complete) On Terms

RADIOLA 47
Magnificent product of the combined resources of the Radio Victor Corporation of America and Canadian General Electric. See it! Hear it!

DAVIS & KING, LTD.
717 Fort St. (Jones Bldg.) Phone 711

So Beautiful!

and so amazingly inexpensive!

Established 1862

Come in and see this beautiful Jettina Ware Pottery—a new importation from England. You'll be amazed that such exquisitely lovely vases, bowls, trinket sets (in subtle reds, oranges and blues) can be offered at such atractive prices! A nine-piece trinket set is only $2.50!

WEILER'S
Complete House Furnishers
GOVERNMENT STREET

HAVE YOU TRIED

Brookfield Brand **Butter?**

We have a reason to be proud of our Brookfield Branded Products. A trial will convince you.

Cut in Quarters for Your Convenience

SWIFT CANADIAN COMPANY LIMITED

Your Eyes--Our Profession

Experience has taught us and we maintain, that the scientific care of eyesight, the prescription of glasses, and orthoptic treatment to give comfortable vision, demand the entire time, undivided thought and effort of those engaged in this work.

This is the nature of our practice.

Your Eyes and Our Profession are our only concern.

Give us the care of your eyesight.

Associate: A. A. BLYTH Opt.D.

A. P. Blyth OPTOMETRIST

1117 Government Street

CLAIMS RECORD FOR PARACHUTE JUMP

Leipzig, Germany, Nov. 4.—Frau Schroeier Voresceu last night claimed the record parachute drop for women with a jump from 2,500 metres (8,200 feet). She carried a sealed altitude indicator.

To Meet To-night—Daughters of St. George, No. 83 will meet to-night in the Harmony Hall at 8 o'clock, when all officers and members are urged to attend.

Mahogany trees do not reach their full height until they are 200 years old.

The lowest point for thousands of miles of the Andes is 10,000 feet above the sea.

WOMEN'S CANADIAN CLUB TO HOLD TEA

The Women's Canadian Club have made arrangements for a tea at the Empress Hotel on Tuesday, November 12. As this will be the club's first social function of the new year, a large attendance of members is anticipated.

Camosun Chapter, I.O.D.E.—The monthly meeting of Camosun Chapter, I.O.D.E., will be held on Wednesday at 2.30 in the headquarters, Union Building.

MARCELS THAT LAST 50c

HAIRCUTTING 35c

Satisfaction Guaranteed
All Our Operators Are Experts in Their Line

Victoria Beauty Parlors
1218 Broad Street
Phone 8764

COMBINATION SHOES $5.95

In black kid and patent leathers, neat tie and strap effects. All sizes. From .....

CHIROPODIST IN ATTENDANCE W. T. THORNE, D.S.C.

THORNE SHOE SHOPPE

1316 DOUGLAS STREET PHONE 2101

CANADIAN PACIFIC RAILWAY LINES — *Through the Scenic Canadian Rockies*

THE IMPERIAL — Train No. 2 — Leaves at 9 p.m. Daily

for MONTREAL, Direct, carrying Through Standard Sleeper to Chicago

(Via Minneapolis and St. Paul)

STANDARD EQUIPMENT

Making Connections for Vernon, Kelowna, Penticton and intermediate points daily except Sunday

THE DOMINION — Train No. 4 — Leaves at 9 a.m. Daily

for TORONTO

Compartment Observation Cars, Standard and Tourist Sleepers, Dining Cars and Day Coaches

(Making Connection for Montreal)

The Imperial now arrives at Vancouver at 10.00 p.m., and the Dominion at 9.30 a.m.

LOCAL TRAIN SERVICE
Kootenay Express - - 7.20 p.m. Daily
Fraser Valley Local - 5.15 p.m. Daily
Vancouver-Huntingdon - - 7.30 a.m. (Daily Except Sunday)

For all information and reservations apply at Ticket Offices—
City Office, 1102 Government St. Wharf Office, Belleville St.

Travel CANADIAN PACIFIC

WEDDING HELD AT MOOSE JAW

Nuptials of Dr. E. L. McNiven of Victoria and Miss L. G. Miller

Local friends of the bridegroom, who is a well-known young Victoria physician, will be interested in the following item from The Times of Moose Jaw, Saskatchewan:

"A wedding of interest to a large circle of friends took place on Wednesday afternoon, October 30, at the home of Mr. and Mrs. Thomas Miller, 1150 Second Avenue Northwest, Moose Jaw, Sask., when their elder daughter, Lillian Grace, became the bride of Dr. Errol Lloyd McNiven, only son of Mr and Mrs. J. D. McNiven, 1356 Carnsew Street, Victoria, B.C.

"The home was tastefully decorated with large baskets of roses, carnations and chrysanthemums. The stairway was arranged with beautiful flowers on a stand and bows of white tulle down the banister. The ceremony was performed by Rev. J. A. MacKeigan, pastor of St. Andrew's United Church, before a bank of palms, ferns and cut flowers. Miss Lucille Salisbury played the wedding march. Dr. J. M. Miller, brother of the bride, and Mr. Jas. C. Miller, cousin of the bride, acted as ushers. The guests numbered forty-five.

"The bride, who was given in marriage by her father, wore a lovely princess gown of cream transparent velvet with long tight-fitting sleeves. The skirt opened over cream-pleated lace. Her long veil of tulle, edged with rose-point lace, was arranged in cap effect caught at the sides with clusters of orange blossoms and chin strap of pearls. Her bouquet was of shell-pink Ophelia roses with showers of lilies of the valley.

"Miss Dorothy Miller attended her sister as bridesmaid, attired in an orchid taffeta dress of uneven hemline, scalloped with transparent velvet, and hat of orchid velvet with lace of contrasting shades. Her flowers were yellow chrysanthemums. Mr. John Keay, cousin of the bride, supported the groom. Mrs. Gordon Paul sang "Because" while the register was being signed. Mr. Robert Forrest sang for the pleasure of the guests later in the evening.

"Mrs. Miller, mother of the bride was attired in an ensemble of pastel green georgette and Spanish lace, and wore a corsage of roses and lilies of the valley. Mrs. Donald McNiven, of Regina, wore a cream Spanish lace gown trimmed with blue panne velvet, and hat of black velvet. A buffet luncheon was served. Those who assisted were Mrs. C. Hart, Mrs. Kennedy, of Regina, and the Misses Rossie Cooper and Irene Thomson. The groom's gift to the bride was a white-gold pendant with a diamond setting; to the bridesmaid a compact; to the best man a fountain pen, and to the ushers, cuff-links.

"The happy couple left by the evening train for Victoria, where they will make their home at 2440 Beech Drive. The bride traveled in an ensemble of grey French tweed in Jules Bagot model, with collar and cuffs of caracul fur trimmed with red. She wore a red hat and shoes, and carried a red handbag. Among the out-of-town guests were Mr. and Mrs. D. McNiven, of Regina; Mrs. A. W. Keith, Outlook, and Mrs. Kennedy, of Regina.

"The bride received some fifty congratulatory telegrams from former class-mates and friends in the east."

LAUGH!

First Co-optimist Play of the Season

"The Angel in the House"

One long forty-five-minute laugh

TUESDAY Nov. 5

Admission—Reserved Seats .. 35c
Unreserved 25c
No Extra Charge for Dancing

Crystal Garden

THE TWO BEST OIL BURNERS

WILLIAMS OIL-O-MATIC HEATING

A Size For Every Home

Ray Rotary Burner

For Every Kind of Building

W. R. MENZIES & CO.

833 Cormorant St. Phone 3918

Hallowe'en Has Tragic Sequel: Woman's Death

Pasadena, Calif., Nov. 4—One death as the result of Hallowe'en celebrations was recorded here yesterday. Mrs. Alice Eyton, fifty-two, died in the Pasadena Hospital this morning of burns suffered when her Hallowe'en party costume caught fire Saturday night. Other members of the party, which was held in a mountain cabin in the Arroyo Seco, reported that a lighted candle ignited the woman's costume.

Mrs. Eyton, who in private life was Mrs. Robert Von Saxmar, was a scenario and magazine writer. She was a sister of Charles Eyton, motion picture executive, whose wife is Kathleen Williams.

More than half the men in Newfoundland are engaged in the fishing industry.

It is against the Moslem law and tradition for a Turkish woman to wear a hat.

YOUR BABY and MINE

by MYRTLE MEYER ELDRED

Mrs. Eldred will be glad to answer all questions pertaining to babies and children. A stamped and self-addressed envelope forwarded to this office will bring a personal reply.

BABY'S COLD SHOULD BE TREATED WITH RESPECT

Colds are such commonplace experiences in life that most of us accept them and make the best of them. In fact, there is a generally accepted theory that there isn't much to be done about a cold except to endure it.

One thing we could all do is to avoid colds, and in the case of the baby this is imperative. No one with a cold has any right to come near children. If one of the older children has a cold, keep him away from the baby; if the mother has one, let her be careful about breathing in baby's face and using her handkerchief near him. The most frequent cause of colds is contact with other persons having them. Of course, if one is healthy and in good physical condition he can throw off the infection, but we can't take such chances with baby.

The avoidance of colds means that baby has to have fresh air every hour of the day and night and be taken out for an airing every day, cold or warm. If done consistently, he won't mind it and even a fifteen-minute walk in brisk, cold air will help to keep him in such condition that colds won't bother him. It is the coddled house plant who sniffles as soon as he goes out doors. He is kept too warm in the house and his skin can't react properly to the change in temperature. Children should be dressed comfortably in the house but there is little use for heavy woolens when our heating plants keep the house at a temperature of 75 degrees or over in many cases. Also the dry air of overheated houses is extremely irritating to the mucous membranes of the nose and throat. No wonder we catch cold easily. Our noses and throats are in prime condition for nourishing any germs that we breathe.

As soon as the child shows by his loss of appetite that he is not feeling up to par, suspect a cold. It is an almost constant forerunner of this condition. Notice it from now on with your children. First of all, they don't want to eat. Then they begin to sneeze and blow their noses and the cold is on in full force.

Cut down on their food when appetites are poor. Give them as much water, orange juice or vegetable soup as they will take. These help to counteract the acidity of the system. Keep the child quiet and in a moist atmosphere of even temperature about 70 degrees or slightly above. Keep the child in bed if he is feverish. Drop a little liquid albolene in his dry nose. If other medicines are needed let your doctor advise them. Never use a half a tablet designed for an adult in the hope that it will cure the baby. Cold cures, salves and drops should be used only under the expert guidance of a doctor who knows what he is doing.

You can't do the baby any harm by following any of the above methods and the chances are his cold will be short-lived.

NEW MARRIAGE CEREMONY USED

"Humanist" Nuptials in New York Eliminate Reference to Deity or Obey

New York, Nov. 4.—The first humanist marriage ceremony in which there was no mention of the Deity, no giving of the bride, and no promises to honor and obey, was performed by Charles Francis Potter, founder of the Humanist Society.

Wyatt Schoonmaker and Miss Chicacka Andreevna Poliiackova, both of Brooklyn, were pronounced man and wife after affirming in sentences they composed themselves that they intended to love each other and live together as human companions in quest of happiness.

After the ceremony, Mr. Potter asserted that the new form had rid the marriage ceremony of "ancient and meaningless phrases." He said that, in avoiding hypocrisy, the new wedding ceremony "is a contribution to the problem of how people are to get along with each other, even when they are married."

Friendly Help to Meet—The monthly meeting of the Friendly Help Association will be held to-morrow morning, at 10.30, in Rooms, (upstairs), Market Building, Cormorant Street. All members are earnestly requested to be present.

A Turk must obtain permission of his first wife before he may take a second.

Hudson's Bay Co. To Hold Dance

The employees of the Hudson's Bay Company will hold their second dance of the season in the Empress Hotel ballroom to-morrow evening, commencing at 9 o'clock.

Dress is strictly informal and admission is by invitation ticket only. Application for invitation cards should be made through any member of the store staff.

Children's Aid Has Hallowe'en Celebration

The little inmates of the Children's Aid Home were entertained at a Hallowe'en party on Friday evening, members of Post No. 3, Native Daughters of British Columbia, acting as hostesses. Mrs. J. A. Lorimer and Miss H. Neelands had decorated the Home with appropriate symbols and a bountiful repast was served under the direction of Mrs. S. J. Stapledon. Musical games, with Miss Thain at the piano, were much enjoyed by the kiddies, as was also a delightful programme given by pupils of Mrs. Wilfrid Ord and Miss Clough as follows: "Leetle Bateese" and "The Stranger," by Eddie Lewis; tap dance, "Schooldays," by Dorothy Peacock, Hilda Jacques, Agnes Finn and Joyce Dalziel; recitations, "Always Saying Don't" and "The Song of the Axe," by Jack Stokes; Minuet, Jean Osgood and Joyce Dalzell; recitation, "Little Orphant Annie," by Miss E. G. Lawson; waltz, clog, Jean Osgood; tumbling stunts by Fred and Rudolph Laeffler, from the Y.M.C.A.; recitations, "The Trials of a School Teacher" and "Grandma Pays the Bill," by Nora Garcin; story, "The Little Small Red Hen," by Miss E. G. Lawson. The National Anthem closed the evening.

Helen knew

why they whispered...

"What an amazing improvement!" they whispered. "How well she looks!" How different from that other occasion just a few weeks ago. Not so kindly had they whispered then. Helen had distinctly heard them say "washed out" . . .

The day before she had done the family washing—the hardest of all her time-taking tasks. And what an ordeal it had been! A nightmare that would live in her memory until next washday.

Vaguely she wondered what it would cost to send the clothes to a laundry. But Helen had not been content to wish and wonder. Thus it was that she learned the truth about present-day power laundries and traded drudgery for the priceless gift of youth.

You, too, will find, at the laundry, a service that exactly meets your family needs; at a cost that will not tax your Family Budget. You will learn too that laundry-washed clothes are *cleaner* and *last longer*.

29 CITY HEALTH OFFICIALS REPORT LAUNDRIES 100% SANITARY

Absolutely no danger of contagion from laundry-washed clothes" is unanimous verdict of health authorities in twenty-nine leading Canadian cities. A recent survey by Elizabeth Stone MacDonald, Home Economics expert, showed not one case of disease traceable to the laundries. One hundred percent compliance with all city sanitary codes in existence was reported in Dominion-wide investigation. The laundry way is the *safe* way for your clothes.

NEW METHOD LAUNDRIES LTD., 943 North Park St. Phone 8080
STANDARD STEAM LAUNDRY CO. LTD., 841 View St. Phone 1017
ECONOMY STEAM LAUNDRY, 607 John Street. Phone 3399

Let the LAUNDRY *do it!*

RED TAG SALE

A SMALL DEPOSIT WILL RESERVE YOUR PURCHASE

WATCH OUR WINDOWS FOR SPECIALS

DIAMOND RINGS

Solitaire Diamond in white gold basket setting. Regular $15.00. Sale $9.95

Solitaire Diamond in white gold setting. Regular $72.00. Sale price $49.50

Lovely White Solitaire Diamond in 18k white gold setting. Reg. $150.00. Sale $104.50

Diamond Cluster, nine diamonds in cluster and two extra diamonds on shoulders. A very beautiful ring. Regular $165.00. Sale $117.50

SILVER-PLATED TEA SETS

English E.P.N.S. Teapot, Cream Jug and Sugar Bowl. Regular $16.50. Sale $8.95

English Three-piece Tea Set, hand engraved. Regular $28.50. Sale $17.95

Tall Style Three-piece Set. Reg. $25.00. Sale $13.95

CIGARETTE BOXES

Fancy designs dull finish. To hold 25 cigarettes. Reg. $1.00. Sale ..... 49¢

Larger sizes to hold 75 cigarettes. Reg. $2.50. Sale.....99¢

LADIES' HANDBAGS

Well Made Real Leather Handbags, assorted styles and colors. Regular $5.50. Sale $3.95

Other lines. Regular $6.50. Sale price $4.95

BUTTER DISHES

Oval E.P.N.S. Butter Dishes with Knife. Reg. $2.25. Sale.$1.45

Round E.P.N.S. Butter Dishes with Knife. Regular $3.50. Sale price $1.95

Assorted Shaped Butter Dishes with Knife. Regular $4.25. Sale price $2.45

Other styles with fancy colored linings. Regular $1.75. Sale price ..... 99¢

SALTS AND PEPPERS

Dutch windmill style. Sale price ..... 99¢

Several styles, bright finish. Reg. $2.25. Sale ..... 99¢

Tall dull-finished style. Regular $2.00. Sale .....99¢

Several styles, very nice; 6 ins.; bright finish. Reg. $3.00. Sale price $1.49

FRENCH IVORY JEWEL BOXES

On feet. Regular $2.00. Sale price ..... 99¢

VASES

Pair Vases, 3½ inches high, in gift box. Regular $1.00. Sale pair ..... 49¢

Larger size, 8 inches high, in gift box. Regular $1.75. Sale price ..... 99¢

EVERYBODY WELCOME TO COME IN AND LOOK AROUND

FIVE ONLY

Very Special Watches

To Close Out One Only of Each Style

NO. 1

Gents' 16 Size Hunting Case Pocket Watch, plain polished, fitted with 21-jeweled extra superior Agassiz movement. This is one of the finest watches ever offered at Red Tag prices. Reg. $110.00. Sale $49.50

NO. 2

Gent's 16 Size Hunting Case Watch, fine quality engine-turned case with a very high-grade 17-jeweler adjusted movement. Reg. $110.00. Sale $49.50

NO. 3

Ladies' 14k Solid Gold Square-shaped Green Gold Wrist Watch with fancy carved and enameled bezel, also extra white gold carved bezel. These bezels are interchangeable, giving the owner the choice of either color whenever she wishes. Movement is high-grade ruby jeweled and fully guaranteed. Reg. $125.00. Sale $49.50

NO. 4

Ladies' Yellow Gold Wrist Watch in 14k solid gold case, extra heavy weight. One of the newest designs, fitted with a 15-jeweled movement; fully guaranteed. Regular $120.00. Sale price $49.50

NO. 5

Ladies' Chatelaine Watch, 18k solid gold. Beautifully enameled in artistic design, set with four diamonds and fitted with fine quality ruby jeweled movement, complete with Chatelaine chain; also in fancy enamel and set with 17 genuine pearls. A wonderful buy. Regular $100.00. Sale price $19.95

CUPS AND SAUCERS

English china, several designs. Reg. $1.75. Sale .....99¢

FANCY CIGARETTE HOLDERS

Assorted designs and colors. Sale, each .....14¢

GREATER BARGAINS THAN EVER BEFORE

Mitchell & Duncan Ltd.

Govt. and View Sts. JEWELERS Phone 675

BRUSH COMB AND MIRROR SETS

In two-tone French ivory; mirror 14 inches long. Regular $10.00. Sale $4.95

CANDLESTICKS

Two inches high; bright finish. In gift box. Special, per pair, at ..... 79¢

FANCY PAINTED CAKE PLATES

English china, with handles. Reg. $2.00. Sale .....99¢

LADIES' COMPACTS

Assorted shapes and colors. Values to $3.75. Sale.....99¢

FOLDING CLOCKS

Folding or Traveling Clocks in nice leather cases; assorted colors. Regular $11.50. Sale.....$5.95

DESK CALENDARS

On wooden stands, with pen and pencil holders. A very convenient article to have on your desk. Regular $1.00. Sale .....59¢

6 KNIVES AND 6 FORKS IN CASES

E.P.N.S. with English stainless steel knives. Regular $10.00. Sale price $5.95

ALL REPAIR WORK ATTENDED TO AS USUAL IN OUR OWN FACTORY

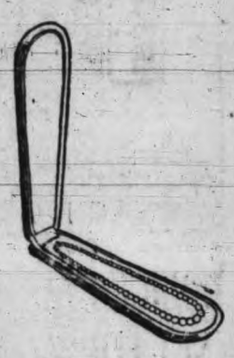

PEARLS

Indestructible Pearl Chokers or 24-inch Necklets, cream or white. Reg. $1.00. Sale .....24¢

Dainty Pearl Strand, pink shade; 60 inches long. Regular $1.00. Sale ..... 24¢

Lovely Strands, 60 inches in length, uniform size pearls; white. Regular $1.75. Sale price ..... 49¢

60-inch Strands, uniform Pearls, cream or white. Knotted between pearls. Regular $2.25. Sale ..... 69¢

ASH TRAYS

The three wise monkeys. Regular $1.00. Sale .....59¢

26-PIECE SETS IN CASES

Knives, Forks, Spoons, etc. Stainless steel knives. Regular $16.50. Sale $9.95

Opening Pro. Hockey Game Here Scheduled On November 19

THE SPORTS MIRROR

TEAMS in the Pacific Coast Hockey League began their training sessions to-day in preparation for the season's opening just about two weeks away. The clubs, with the exception of Portland, are practically all ready to get under way. The Bucks are having a little difficulty this season but everything is expected to be cleared up before the opening of the league.

* * *

Lloyd Turner and his Seattle Eskimos appear to be the most fortunate of the four clubs. With the acquisition on Saturday of John Townsend, giant defence man, who was purchased from the Tulsa Club of the American Association, the Eskimos have now lined up their complete team. Townsend is an experienced defence player who is big enough to bounce the opposing forwards around, yet is fast enough to be a big help to his own attackers.

* * *

Townsend will pair with Dan Daly of last year's team, and Bobby Benson, newcomer from Detroit, on the Seattle defence. Hal Winkler will be in goal, and the two forward lines will be picked from Jack Walker, Cec. Browne, "Smoky" Harris, Max Sutherland, Ollie Reinikka and Ernie Anderson, with Gordon Savage ready for duty on either the line or defence.

* * *

Townsend, the latest addition to the Esks, is twenty-seven years and weighs 190 pounds. He came originally from Brandon, Man. He turned pro to play with the Portland Club in the old Pacific Coast Hockey Association, and later went to the Chicago Black Hawks. Later he was shipped to Tulsa and has been there for several seasons. The late Pete Muldoon, who organized the Eskimos last fall, attempted to buy Townsend but couldn't swing the deal.

* * *

He ran the wrong way once but he's on the right track now. That is the story of Roy Riegels, captain and star centre of the University of California football team, who committed the celebrated football "boner" last season. On last New Year's Day, in a most important inter-section game between Georgia Tech and California, Riegels pulled a play that cost his team a victory and made him a real "goat."

* * *

In an attempt to gain through California's line, a Tech back fumbled the ball. Out of the tangled mass of young giants scrambled a Californian linesman. It was Roy Riegels. He scooped up the oval and started his never to be forgotten run, but in the direction of his own goal posts. Dazed by the impact of the play, young Riegels lost his bearings. The thoughts of bringing single-handed victory to his team must have been running through his mind. Only by a great burst of speed did Bennie Lom, a California back, catch up and tackle him and avert the disaster. As it happened the play gave Georgia Tech the chance to win the game. Riegels's mortification and disgust must have been colossal. But he offered no excuses and shouldered the blame in silence. The blunder was broadcast everywhere and Riegels became a marked man.

* * *

To-day Riegels, by his great fight back from ignominy, has made of himself a hero. He is captain of the team and his play in the early games of the season has been of the highest order. There are plenty of cheers for Riegels. He is spoken of as All-America material. Riegels has ably proved he has plenty of courage. And he has shown himself a great sportsman by keeping his mouth shut and playing all the harder.

Special Meeting Of Softballers

A special meeting of the Victoria and District Softball League will be held on Wednesday, November 13, at the Y.M.C.A. All teams are requested to have delegates in attendance.

McDUFFER

By BARRIE PAYNE

Victoria Cubs Oppose Seattle In First Game

Eighteen Games Will Be Played at Willows Arena This Winter, According to 1929-30 Schedule of Pacific Coast Hockey League Released This Morning; Games Will Be on Tuesday Nights; Odie Lowe, Last Year With Seattle, to Play With Cubs; Team Will Hold Opening Workout To-night.

Hockey fans who have been wondering the last few weeks just when the opening game of the season would be scheduled here can set aside Tuesday, November 19, right now, as that is the date set for the first clash here in the Pacific Coast Hockey League according to the 1929-30 schedule released this morning. In the opening fixture the Victoria Cubs will oppose Lloyd Turner's Seattle Eskimos at the Willows Arena.

The season will be formally ushered in on November 18, at Vancouver, with Victoria battling Frank Patrick's champion Lions. Following this game the Cubs will rush back to Victoria to keep their engagement the following night with the Esks. It will be quite a strenuous programme for the Cubs with two games in two nights at the start of the season. On the Thursday night Vancouver will oppose Portland in the opening game at the Rose City, while the next night the Lions will open the season with the Esks at Seattle.

All games in Victoria will be played on Tuesday nights, with the exception of two, Vancouver playing here on December 28, which is a Saturday, and Seattle on January 1, New Year's Day. The latter game will commence at 3.30 o'clock in the afternoon.

EIGHTEEN HOME GAMES

Each club will have eighteen home games, the same as last season with the final fixture here carded for March 18. Following this the play-off between the first three teams for the league championship will be held.

A change that will be to the advantage of the Cubs has been made in this year's schedule. Last year the Cubs played in Vancouver on a Monday night and then both teams came to Victoria and played again on Tuesday. This year when the Cubs oppose the Lions on Monday, Seattle plays here the next night. It eliminates the bad feature of the same two teams meeting on successive nights.

Each of the other three clubs in the league will perform here six times during the season, which will provide the fans with lots of fine hockey. Vancouver appears here in the final game of the season.

To-day marked the unofficial opening of the league for members of the Cubs. All the players arrived over the week-end with the final lot reaching here this afternoon on the boat from Vancouver. "Jocko" Anderson, recently appointed manager of the Cubs, reached the city to-day from Up-Island, and is ready to take over his duties.

The opening practice of the season will be held to-night at the Arena from 7 until 8.15 o'clock, when the players will skate around to limber up. "Jocko" will let the boys do quite a little sakting before he starts them in strenuous work-outs. By the time the end of the week arrives the boys will be in pretty good shape, and about ready to get down to real hard work.

The Cubs will work out every day. They have only two weeks to get into playing condition before they meet the Lions in the opening game of the season.

SIGN ODIE LOWE

Another player was added to the roster of the Cubs this morning in the person of Odie Lowe, last year with Seattle. He arrived here in company with Herman Runge, who has spent the Summer in Portland. Lowe should be a valuable acquisition to the Cubs. He showed plenty of promise with the Esks last season, and when they released him this season Stanley Patrick, president of the local company, immediately signed him up to play with the Cubs. Lowe is a fast skater, a good backchecker and shoots well.

Runge appears in good condition, and has reduced considerably over last season. There is a possibility that Runge may be used as defence man this season. The Cubs have not yet heard from Oliver Redpath, one of last season's regular defence players, and if he fails to come to terms the Cubs will be left with two defence men, Ernie Kenny and Tommy McInenly, new comer from Ottawa.

Five Teams Form Hockey League

Calgary, Nov. 4—The Southern Alberta senior hockey league for the 1929-30 season will include Maroons and Bronks of Calgary, Drumheller, High River and Turner Valley. The latter team was admitted at the annual meeting held here during the week-end and will play their home games at the New Okotoks rink, now nearing completion. An application from Blairmore was tabled for a year.

One of Most Famous Fight Figures Dead

Eddie McGoorty Who Defeated Number of World's Greatest Passes On

Held Australian Middleweight and Heavyweight Titles; Funeral To-morrow

Milwaukee, Wis., Nov. 4.—Many old-time fighters and ring fans from all over the Middle West will go to Oshkosh, Wis., to-morrow to attend funeral services for Eddie McGoorty, one of the greatest middleweights in the history of boxing.

McGoorty died late Saturday night after a long illness. Although never recognized as middleweight champion, McGoorty fought and defeated almost every man in that division when it was crowded with great fighters. A good boxer and a great slugger, McGoorty defeated Jack Dillon, Jimmy Clabby, Hugo Kelly, Frank Klaus, Gus Christie, Ray Bronson, George Chip and Mike and Jack (Twin) Sullivan. The title was in dispute during McGoorty's time, but his claim to the crown was as imposing as that of any man in the division.

TOURED WORLD

After campaigning in this country he tourned the world, winning the middleweight and heavyweight championships of Australia. He later dropped both titles to the late Les Darcy and returned to the United States. He owned a string of race horses for a time, but went to Chicago about six years ago where he operated a gymnasium and refereed boxing matches.

McGoorty for several months has been in a Milwaukee hospital seeking relief from a throat ailment, which finally caused his death.

Tentative Team Named For Game On Thanksgiving

Subject to last-minute changes, should any of the players be unable to turn out for the game, the following team will represent Victoria against St. Andrews in the exhibition soccer match at the Royal Athletic Park on Thanksgiving Day:

Goal—Percy Shrimpton (Hudson's Bays).

Full-backs—Joe Crowe (Saanich Thistles) and Ernie Harwood (Five C's).

Half-backs—McIlay (Victoria City), Robertson (Navy), Bowman (Jokers).

Forwards—Taylor (Batchelors), John Watt (Esquimalt), Spridell (Navy), Cameron (Saanich Thistles) and Mulcahy (Victoria West).

Dr. Art Poyntz will manage the squad.

Miracles of Sport

By Robert Edgren

Frank Patrick Re-elected

P.C.H.L. Head Looking Forward to Another Successful Season

President of Coast Hockey

Vancouver, Nov. 4—Frank Patrick was re-elected president of the Pacific Coast Hockey League at the second annual meeting, held in Vancouver this morning. R. P. Rowe of Portland was named vice-president, and Hugh Caldwell of Seattle secretary. Lloyd Turner, formerly of Calgary but now manager of the Seattle team, represented that city with Nate Druxman. Stan Patrick represented the interests of the Victoria club.

Bobby Rowe, of Portland, was not in attendance, but he wired stating that financial difficulties had been adjusted and that the Rose City would again be a starter.

Part of the meeting was taken up in a discussion of the playing rules, but no drastic changes were made.

The home team will be allowed to strip eleven men instead of ten in order that the home patrons may have an opportunity of seeing the "extra" in action. It was argued, too, that the eleventh man would thus be given more opportunity to develop.

A two-minute penalty is to be given goalkeepers who deliberately delay the game by holding the puck longer than the three seconds the rule calls for. Before his penalty, however, he will receive two warnings.

The rule which calls for a penalty shot for the eighth penalty has been eliminated. It was scarcely used last year. The remainder of the penalty shot rule remains.

PLAY-OFFS SAME

Play-offs will be the same with the first club getting the bye and second and third clubs playing off for the winner to meet the league-leaders for the league championship.

It is altogether likely that one or two N.H.L. clubs will again be invited to meet the coast champions in post-season clashes next March. The plan last year worked out profitably.

"I look forward to another successful year in coast hockey," said Mr. Patrick. "I think our clubs will be better balanced and Seattle Eskimos look particularly strong at this juncture.

"Victoria Cubs will be strengthened and the appointment of Jocko Anderson, an experienced player and a popular figure in Victoria, appears to have met with general commendation around the circuit.

"Portland will have most of last year's troupe with additional strength that Rowe has been recruiting.

"Vancouver Lions, will, of course, be without the sterling services of Art Somers, but with all of the rest of last season's players on hand, I look for one or two of these youngsters to come through sensationally and the club should be able to hold its own with the best opposition presented."

FOURTH OF OLD GUARD PASSES ON

John E. Madden, Leading U.S. Horse Breeder From 1917 to 1928, Is Dead

Broke Into Racing With One Horse That Won Him $33,000; Bred Zev

New York, Nov. 4.—Death has claimed a fourth member of the old guard of racing during the current turf season. John E. Madden, owner of the Hamburg Place Farm in Kentucky and leading American breeder of race horses, succumbed yesterday to a heart attack.

Mars Cassidy, starter at the leading tracks, and Samuel C. Hildreth, noted trainer, have died within the last month.

James Rowe, another leading trainer, died at Saratoga in August.

Madden was seventy-three years old. His illness began with a cold, which developed into pneumonia.

Born in Bethlehem, Pa., Madden broke into racing with one horse, an old trotter named Robert McGregor, bought with his winnings as a foot racer and as a boxer. He won $33,000 with that horse and built his racing fame on that foundation. On Hamburg Place he bred such horses as Plauditt, Old Rosebud, Sir Barton, Paul Jones, Zev, and Flying Ebony, all winners of the Kentucky Derby. From 1923, to the end of last season, he bred 2,169 winners. He led all American breeders from 1917 to 1928.

New Professional Hockey League Is Formed in Ontario

Toronto, Nov. 4—At a meeting held here Saturday representatives from a number of eastern Ontario cities decided to enter teams in a new professional hockey league to be known as the Canadian Professional League. Only preliminary matters were dealt with, but the representatives from Brantford, Galt and Kitchener definitely gave their assurance that teams from those cities would enter the new league.

Dr. Alekhine Wins Over Bogoljubow

Amsterdam, Nov. 4—Dr. Alexander Alekhine of Paris last night won in thirty-nine moves the twenty-second game of the match in defence of his chess championship of the world against E. D. Bogoljubow of Triberg. Dr. Alekhine now has won eleven games, Bogoljubow three and six have been drawn. The next game will be played Tuesday at The Hague.

LE BOUIF WINS

Paris, Nov. 4— Arthur Veil Picard's Le Bouif, by Roakilde out of Biresque II, won the 100,000 francs prix d'automne over 2,800 metres course yesterday. The winner paid 27 to 10 in the betting.

Mainland Sport

Vancouver, Nov. 4.—Saturday sport results:

ENGLISH RUGBY
Miller Cup Series

Ex-Techs, 3; Varsity, 14.
Rowing Club, "A," 26; Rowing Club "B," 3.
Ex-George, 0; Meralomas, 30.
Ex-Kings, 26; Seaforth, 3.

SOCCER

Vancouver and District League, First Division:

St. Andrew, 3; Vancouver United, 0.
Northshore United, 2; St. Saviours, 8.
Westminster Royals, 2; Kerrisdale, 2.

Leeds United In Brilliant Form To Retain Lead

Keen Fight for Top Position in English First Division; 60,000 Saw Arsenal Go Down Before West Ham; Rowley Provided Best Individual Performance in English Leagues by Scoring Four Goals Against Bradford City; Aberdeen Proved Easy for Cup Holders.

London, Nov. 4—Leeds United, playing in brilliant form, kept out in front in the fight for the English soccer league, First Division, by overrunning Grimsby Town Saturday and piling up the great score of 6-0. Arsenal lost two points when they were beaten by West Ham United by the one goal scored at Highbury. Sixty thousand people saw the Arsenal and West Ham United performance.

The best individual work of the day was done by Rowley, who gave Southampton four goals against Bradford City and enabled his team to win by 5-2. The fine leadership of Smithies, formerly Northern Nomad centre forward, had much to do with Preston North End's crushing defeat of Bradford by 4-1. Hemingway of Exeter was among the elect. He got three goals out of five his team scored against Brentford. Whitlow headed in Charlton Athletics's equalizer eight minutes from time.

Chester scored the Aston Villa goal, which enabled them to win from Manchester United, while Harper's snap goal in the twentieth minute of the second half brought victory to Tottenham Hotspurs against Swansea, Sunderland's one-goal victory over Huddersfield Town was made possible through Clunas's goal from a penalty kick just before the interval. Gallagher had both Newcastle's goals, though they lost to Everton.

Weather in the south the grounds were bathed in sunshine while in the north heavy rain fell.

Glasgow, Nov. 4.—With the inter-leagus fixture being played and the Ranger-Cowdenbeath fixture postponed, First Division Scottish League soccer played second fiddle on Saturday. The feature match was the meeting of Kilmarnock, the cub holders and Aberdeen, the league leaders just now. Kilmarnock won by 4-2.

Patterson with two goals and Mc Gowan and M. Smith made up Kilmarnock's total, while Yorston score Aberdeen's brace of goals.

Celtic made a show of Hibernians at Celtic Park, winning by 4-0. Celtic scorers were Connolly, Napier, Kaganagn and McNally.

Partick Thistle also scored heavily, their victims being Falkirk. Miller Torbock, Smithson and Ballanetyne two, were the successful Thistle marksmen.

Queens Park failed for the second successive week when Morton beat them by 4-2. Lyle did the "hat trick" for Morton.

St. Mirren went to Perth and beat St Johnstone by 3-1. Meechan, two, and Stewart triumphed over the Perth players. Airdrie won over Ayr United through the tallies of Bertram and Wood.

In a heavy scoring match Hearts beat Hamilton Academicals by 6-4. McMillan produced three for the winners, while Howe had three for the losers.

Motherwell had a field day at home at the expense of Dundee United, winning 6-1. Craig put the ball through his own goal to give Dundee United their lone tally.

Rankin scored for Clyde and enabled them to get the major points against Dundee.

Uplands Cup Captured By W. Newcombe

Finishes 72-Hole Competition With Net Score of 268; A. G. Mackie Second

Winner Shot Two Rounds of 82 Yesterday; H. Brynjolfson Has Best Gross

With a net score of 268 for the 72-holes, Walter Newcombe won the Uplands Cup at the conclusion of the final 36 holes at the Uplands Golf Club yesterday. Newcombe finished one stroke ahead of A. G. Mackie, while Major G. G. Aitken was third with a net total of 274.

Newcombe had two rounds of 82 yesterday which added to his gross total of 156 for the first 36 holes gave him a gross score of 320, which his handicap of 52 reduced to 268. Mackie, who led by one stroke at the end of the first two rounds, had a great chance yesterday to finish in a tie for top position, but he missed a putt on the eighteenth green to finish one stroke down. Newcombe's score was six strokes better than the winning total last year when V. R. Gravlin won with 274.

Harold Brynjolfson won the prize for the best gross with 305.

THE SCORES

Following are the scores:

	Gross	Hand'p	Net
Walter Newcobe	320	52	268
A. G. Mackie	321	52	269
Major G. G. Aitken	326	52	274
A. D. Findlay	332	56	276
J. Savident	318	40	278
C. Braynjolfson	314	32	282
W. H. Newcombe	319	36	283
H. O. English	327	44	283
H. Brynjolfson	305	20	285
A. C. Falk	321	36	285
R. Foulis Jr.	334	48	285
R. Foulis Sr.	345	60	285
A. Woodcroft	378	92	286
B. V. James	378	92	286
C. Morrison	340	52	288
J. B. Lambert	360	72	288
C. W. Geiger	369	80	289
D. M. Gordon	354	64	290
Allan Craig Jr.	367	56	291
E. Hanbury	359	68	291
W. Wilkie	359	68	291
James Stewart	383	92	291
L. Glazan	340	48	292
W. G. Leith	340	48	292
H. G. MacKenzie	340	48	292
C. N. Westwood	329	36	293
H. Barnes	363	80	293
D. Randall	350	56	294
Gen. G. S. Tuxford	347	52	295
J. H. Frank	387	92	295
J. H. McConnell	368	72	296
F. McQueen	365	68	297
T. R. Hendershot	371	64	307

JUNIOR SOCCER

Results of Junior Football League games Saturday, follow:

Victoria City 2, Y.M.C.A. 0.
Royal Oak 2, Oaklands 0.
Esquimalt 5, K. of C. 4.

COLLEGE SPLIT HOOP FIXTURES

Boys Defeat Shawnigan 25-19, While Girls Go Down to 30-10 Defeat

Victoria College basketball teams broke even in the two games played at Shawnigan Lake on Saturday, when the boys' quintette walked off with a 25-19 victory and the girls were defeated by the Lake team 30-10.

At half time Shawnigan had run up a 22-2 lead over the co-eds. A rally by college gave them four more baskets in the second half, but failed to bring them anywhere near their opponents' mark.

S. Hawking was high scorer for the Lake team with thirteen points, while N. Jones led the college with six.

Max. Ewart and N. Jones were the best for college, while the Lake team played uniformally good.

In the second game, the visitors set up a short lead in the first half and had an advantage over the Shawnigan men at half time. In the second can they increased their lead and won by six points.

Lewington scored eleven of Shawnigan baskets, while Claude Bissell led the Collegians with twelve.

Alf. Foubister and Randy Tee refereed, and the teams were as follows:

Shawnigan girls—Gibson 10, Hawkins 13, Briggs 1, Last 6 and Luckovitch.

College girls—N. Jones 6, V. Purge, V. Anderson 2, M. Ewart, T. Green and E. Shotbolt.

Shawnigan men — Lewington 11, Margetish 1, Lewington 7, Gibson, Cronk, Luckovitch and Elford.

College men—C. Bissell 12, L. Prior 6, G. Fraser 2, A. Foubister 3 and W. White 2.

Five special concerts at the Empress Hotel this season. November 14, December 11, January 23, March 28, April 17.

Qualifying Round Season 1929-30

MONDAYS AT VANCOUVER	TUESDAYS AT VICTORIA	THURSDAYS AT PORTLAND	FRIDAYS AT SEATTLE
Nov. 18—VICTORIA	Nov. 19—SEATTLE	Nov. 21—VANCOUVER	Nov. 22—VANCOUVER
Nov. 25—PORTLAND	Nov. 26—PORTLAND	Nov. 28—SEATTLE	Nov. 29—VICTORIA
Dec. 3—SEATTLE	Dec. 3—VANCOUVER	Dec. 5—VICTORIA	Dec. 6—PORTLAND
Dec. 9—VICTORIA	Dec. 10—SEATTLE	Dec. 12—VANCOUVER	Dec. 13—VANCOUVER
Dec. 16—PORTLAND (Wed.—3.30 p.m.)	Dec. 17—PORTLAND (Sat.)	Dec. 19—SEATTLE	Dec. 20—VICTORIA
Dec. 25—SEATTLE	Dec. 28—VANCOUVER (Wed.—3.30 p.m.)	Dec. 26—VICTORIA	Dec. 27—PORTLAND
Dec. 30—VICTORIA	Jan. 1—SEATTLE	Jan. 2—VANCOUVER	Jan. 3—VANCOUVER
Jan. 6—PORTLAND	Jan. 7—PORTLAND	Jan. 9—SEATTLE	Jan. 10—VICTORIA
Jan. 13—SEATTLE	Jan. 14—VANCOUVER	Jan. 16—VICTORIA	Jan. 17—PORTLAND
Jan. 20—VICTORIA	Jan. 21—SEATTLE	Jan. 23—VANCOUVER	Jan. 24—VANCOUVER
Jan. 27—PORTLAND	Jan. 28—PORTLAND	Jan. 30—SEATTLE	Jan. 31—VICTORIA
Feb. 3—SEATTLE	Feb. 4—VANCOUVER	Feb. 6—VICTORIA	Feb. 7—PORTLAND
Feb. 10—VICTORIA	Feb. 11—SEATTLE	Feb. 13—VANCOUVER	Feb. 14—VANCOUVER
Feb. 17—PORTLAND	Feb. 18—PORTLAND	Feb. 20—SEATTLE	Feb. 21—VICTORIA
Feb. 24—SEATTLE	Feb. 25—VANCOUVER	Feb. 27—VICTORIA	Feb. 28—PORTLAND
Mar. 3—VICTORIA	Mar. 4—SEATTLE	Mar. 6—VANCOUVER	Mar. 7—VANCOUVER
Mar. 10—PORTLAND	Mar. 11—PORTLAND	Mar. 13—SEATTLE	Mar. 14—VICTORIA
Mar. 17—SEATTLE	Mar. 18—VANCOUVER	Mar. 20—VICTORIA	Mar. 21—PORTLAND

Hudson's Bay Company

INCORPORATED 2ND MAY 1670.

Department Managers' Sale

Two Sale Specials in the China Section

Hot Water Jugs at 39c
Plain White Hot Water Jugs in one-pint size with white porcelain top. Tall shape and good quality pourers. D.M.S. price..... 39c

Fancy Teapots, Reg. 65c, for 49c
Fancy Teapots in mottled patterns. Black and gold patterns and banded designs. Many designs and shapes from which to choose. 5 and 6-cup sizes. Regular 65c. D.M.S. price. 49c
—Third Floor, HBC

Draperies

In Pleasing Patterns and at Pleasing Prices

Satin Stripe Casement Cloth
Past-color Satin Stripe Casement Cloth, 50 inches wide, and shown in nearly all the wanted shades. Reasonably valued. D.M.S. price per yard..... 50c

Cretonnes and Repp Cloths
A table of Better Grade Cretonnes and Shadow Cloths. Fabrics suitable for side curtains, in a wide assortment and outstanding values. Values to 60c. D.M.S. price per yard..... 49c

Lace Curtain Panels
Fine Panels, finished with fringed ends. 54 inches by 2½ yards. Ivory color. D.M.S. price, each..... 49c

Curtain Fabrics, Specially Priced
Including gold silk gauze, lace color cretonne, rayon damask, etc. Many of the most popular lines we have had are here represented. D.M.S. price, per yard, at..... 25c
—Third Floor, HBC

Floor Coverings

At Sale Prices

Felt Floor Covering, 2 feet wide. D.M.S. price, per square yard, at..... 44c
Floor Oilcloth, 6 feet wide. Per square yard..... 53c
Printed Linoleums, per square yard..... 65c
Inlaid Linoleums, per square yard, at..... $1.19

A Big Special in Hearth Rugs
Values to $6.75, for $3.98
Including Wool Hearth Rugs, oval and Scotch wool rugs. A nice selection at a remarkable value. D.M.S. price..... $3.98

Size 3ft.x6ft. Axminster Rugs
Sale Priced at $35.75
Good Grade Soft Pile Axminster Rugs with deep pile in an exceptionally large selection of patterns suitable for living-rooms and dining-rooms. Size 3-0x6-0. D.M.S. price..... $35.75

Cotton Door Mats
Size 18x27. Reaches for the Each Good Sturdy Quality Cocoa Door Mats in this useful size. D.M.S. price, each..... 58c
—Third Floor, HBC

Bedroom Suites

Walnut-finish Bedroom Suite
Bedroom suite with panel end vanity with large mirror, and five-drawer chest of drawers. D.M.S. price..... $105.00

Size 3ft. Bureau—Sale Price $79.50
Genuine Walnut Bedroom Suite
Consisting of bed, chiffonier and dressing table. D.M.S. price..... $95.00
$9.50 Down—Balance Monthly

Ivory Enamel Bedroom Suite
Pretty design and consisting of bed, dresser, vanity and chair. D.M.S. price..... $76.25
$7.65 Down—Balance Monthly

Five-piece Bedroom Suite
In walnut-shaded finish and of exceptionally good construction. Dresser, chiffonier, vanity, bench and poster style bed. Regular $220.00. D.M.S. price..... $195.50
$19.55 Down—Balance Monthly
—Fourth Floor, HBC

Visit Our Cash and Carry **Groceteria** On the Lower Main Floor

Specials in Our Service Groceries

Phone 1670 For Prompt and Satisfactory Service. These Prices Delivered to Your Home

Pinest Quality B.C. Granulated Sugar— 20-lb. paper sack	$1.24
100-lb. sack	$6.45
Our Special Economy Blend Tea, per lb.	45c
3 lbs. for	$1.30
Our Special Breakfast Coffee, per lb.	45c
3 lbs. for	$1.25
TEA AND COFFEE SPECIALS	
Braid's Lanka Tea, special, per lb.	45c
Braid's Best Coffee, per tin, per lb.	61c
Wagstaffe's Imported Citron Peel, per lb.	35c
Wagstaffe's Imported Lemon Peel, per lb.	32c
Wagstaffe's Imported Orange Peel, per lb.	32c
Wagstaffe's Mixed Peel, per lb.	35c
Thompson's Seeded and Seedless Raisins, 2 lbs. for	25c
Australian Cooking Currants, 2 lbs. for	25c
Australian Bleached Currants, 2 lbs. for	25c
Choice Bleached Sultana Raisins, per lb.	15c
Fancy Quality Walnut Halves, per lb.	38c

Chops, Steaks and Stews

Sirloin Steak, per lb.	35c	Rib Mutton Chops, per lb.	25c
Round Steak, per lb.	30c	Veal Chops, per lb.	30c
Shoulder Steak, per lb.	25c	Pork Chops, per lb.	35c
Stewing Beef, per lb.	25c	Imperial Pork Sausages, lb.	25c
Minced Steak, per lb.	25c	Our Own Brand Beef Sausages, per lb.	15c
Loin Lamb Chops, per lb.	50c		
Rib Lamb Chops, per lb.	40c		
Loin Mutton Chops, per lb.	35c		

—Lower Main Floor, HBC

YOUR CHILDREN

Not many people know that the thing that swings and lives out of bounds more frequently than most other things that happen to jail in one of its forms.

Spectrums trace almost every complex back to it, pathologists look instinctively for it "last cause" to bring to straighten out mind affections—eclamsia in child training. BY ALL other things "side until they have convinced parents that first, last, and all the time, children must be kept clear of every form of fear.

Now, fear is a big word. It's like sickness. Fears are symptoms of lack of illnesses—and there are dozens of kinds of fear.

Nightly fear can be divided into two classes. One is made of things that can be seen, or felt, or heard, such as wild animals, tramps, fire, punishment, pain, thunder, lightning, and height. These objective fears can be avoided altogether by using a little common sense when children are very little.

COMBATING CHILDREN'S FEARS

Most parents are aware now of the tremendous necessity of keeping these fears from ever having a beginning. Also, if a child has unfortunately fallen into an obsession, they've learned a lot about combating them until they discover the cause, which is usually accustomed to the sight of animals by gradually showing him how tired they can be.

The other fears are not so easy to deal with.

The things—strange things—frighten some children into hysterics. Why nobody knows. If a child is sensitive to new impressions, I should, always take the precaution to prepare him, gently and without alarming him, so that any real shock may be avoided. It takes so little to upset a nervous high-strung child.

FEARS OF THE DARK

Fear of the dark is a very common one. Children are afraid of it because it is unknown. They're lonesome, they're lonely, they're afraid of something they don't know

THE WORLD'S BEST RADIOS Plus A HIGHLY TRAINED ORGANIZATION

PHILCO
MAJESTIC
SPARTON
BRUNSWICK
CROSLEY
RADIOLA

The Finest Selection of Radios in Town

AUBREY KENT
President

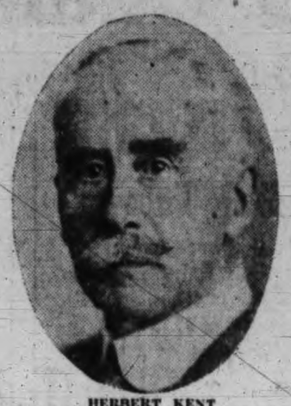

HERBERT KENT
One of the founders, and a director of the Kent Piano Company

ORVILLE, LEACH
Manager

7 TUBES—ELECTRIC

The most popular radio of the day, not only for its price, but also for its splendid tone and performance.

$111.50

PAY ONLY $8.00 MONTHLY

MISS A. SULLIVAN
Accounting Department

JACK C. ROACH
Sales Manager

CECIL HULKE
Radiotrician

ED. LOHBRUNNER
Foreman Service Department

Do You Remember?

When the site of the Empress Hotel was a—well, a mud flat? . . . when there were no stately Parliament Buildings? . . . when there were only 5,000 of us, all told, in the entire city?

If you were here in those faraway days of the 1860's you'll probably remember Kent's—the first music house in all British Columbia!

We introduced pianos 67 years ago. . . . phonographs 35 years ago . . . and now it's radio—science's most wonderful contribution to the world of music—which we are specializing in.

Two years ago the Victoria business was taken over by Aubrey Kent and Orville Leach and a highly trained staff of radio specialists has been developed to render you genuinely expert service.

For it's been on the basis of genuine service—the kind of service that really puts the interest of the customer first—that Kent's has prospered.

And we're reminding you of this because we know that it's not easy to choose a radio; that it really needs an expert to advise you as to which model will give you the best results in your particular location.

And we know that we can offer you, not only a choice from the world's leading makes of radio, but also the advice of the most highly trained, the most efficient staff of experts in the city.

Why not choose your radio at Kent's? We offer you the finest selection of radios in Victoria and the assurance, moreover, of one hundred per cent service—not only now, but also in the years to follow.

THE NEWEST
RADIO—
PHONOGRAPH
COMBINATION
RADIOLA "47"

A new and sensational instrument, embodying the very latest and best in record and radio reproduction.

$375.00

$37.50 Cash—Balance Monthly

Brunswick

RADIO—PHONOGRAPH

Combination

Come to our store and hear this marvelous new screen grid instrument.

$386.50

$40.00 CASH—BALANCE MONTHLY

RADIO

MAJESTIC

Mighty Monarch of the Air

"No Hum"

$240.75

$25.00 Cash Payment

The Choice of
7,000 People Daily

Doesn't this indicate what a wonderful radio Majestic really is?

Hear it in your own home to-night and we are sure Majestic will be your choice, too!

JACK ALLISON
Installation Department

FRED NOEL
Installation Department

E. G. CREASEY
Service Department

SPARTON

Radio's Richest Voice

FACE-TO-FACE REALISM

This is the wonderful new Sparton feature that's thrilling the entire world of radio . . . a truly marvelous-tone fidelity that seems to transport the artist himself into your very midst.

$261.50

$23.00 Cash Payment

1862

KENT'S

641 Yates Street Phone 3449

1929

Hudson's Bay Company.

INCORPORATED 2ND MAY 1670.

Other Stores at Winnipeg, Yorkton, Saskatoon, Edmonton, Calgary, Lethbridge, Nelson, Vernon, Kamloops and Vancouver

Department Managers' Sale Offerings for Tuesday

Fancy Gift Pieces In the China Section Half Price

Included in this assortment are China Candlesticks, Fern Bowls, Service Plates, Cake Plates, Vases and many other charming pieces.

Candlesticks, regular $4.75. Special, per pair $2.35
Candlesticks, regular $2.30. Special per pair $1.15
Candlesticks, regular $3.00. Special, per pair $1.50
Fern Bowls, regular $2.95. Special, each $1.50
Service Plates, regular $2.35. Special, each $1.20
Service Plates, regular $1.50. Special, each 75c
Service Plates, regular $2.10. Special, each $1.00
Vases, reg. $1.25. Special, each 60c
Vases, reg. 98c. Special, each 45c
Vases, reg. $1.00, special, each 50c

—Third Floor, HBC

Woodenware That Every Home Needs

Step Ladders
In sizes 4 feet, 5 feet and 6 feet. Very strong with backed holder.
Size 4 feet. D.M.S. Price .. $1.20
Size 5 feet. Price $1.50
Size 6 feet, price $1.80

Ironing Boards
Well finished and complete with strong stands. D.M.S. Price $2.25

Ceiling Racks
A kitchen need for everyone now that the damp weather is here. D.M.S. Price $1.00

Pantry Stools
With three steps and very strongly made. D.M.S. Price $1.20

—Third Floor, HBC

Boys' Shawl Collar Sweater Coats At $1.00 Each

Dark heather shade in heavy knit, made with shawl collar and two pockets. A long wearing and warm coat for school wear. All sizes, for boys from 6 to 14 years old. D.M.S. Price $1.00

—Main Floor, HBC

Men's Fleeced Underwear

Light mottled shade Shirts and Drawers in a heavy soft fleece that will give much warmth and wear during the winter months. D.M.S. Price, per garment 89c

—Main Floor, HBC

Men's Boots and Oxfords $4.95 a Pair

Strong reliable Boots and Oxfords for business men or young men. Genuine black calf Blucher cut styles, with medium weight soles and rubber heels. D.M.S. price, per pair... $4.95

—Main Floor, HBC

School Girls' Umbrellas At $1.00

With sturdy black cotton covers and metal frame. The handles are quite attractive. These Umbrellas are of very special value. D.M.S. Price $1.00

—Main Floor, HBC

A "Kiddie Koop" Greatly Reduced in Price

Size 24x40 inches inside, with comfortable spring and mattress. Steel netting on sides and large rubber-tired wheels. Ivory enamel finish. This will fold into a small space when not in use. Regular model, $33.50. D.M.S. Price, complete, for $19.75
With let-down side, regular $37.50. D.M.S. Price, complete $22.50

—Fourth Floor, HBC

Sports and Afternoon Frocks

Marked Down for Special Selling Tuesday

Our ready-to-wear buyer says these Frocks were extremely good value at their regular prices. At their reduced prices they should sell very quickly. We advise early selection.

Sports Frocks in Jersey Cloth, Special at $7.95

Useful Frocks for daytime wear. In jersey weave with tailored collars or yoked necklines. Trimmings are of fancy stitching, embroidery, etc. In light and dark shades. Sizes 16 to 20. D.M.S. Price $7.95

New Afternoon Frocks, Values to $19.75 for $12.95

These are of good quality satin, Canton, flat and printed crepes and in a wide range of the latest styles. They have flared, draped and pleated skirts and new necklines. Trimmings are of tucks, lace and bows; some with vestees. In various colors; also navy and black. Sizes 16 to 42. D.M.S. Price $12.95

Women's Afternoon Frocks, Values to $25.00, for $16.95

A special offering of new Afternoon Frocks for daytime, afternoon or street wear. Up-to-the-minute styles in Canton, flat and satin back crepes, featuring flared tires, pleated skirts, novelty necklines and trimmings of tucks, bows and buckles. In the new fall shades of browns, blues, green, black, navy and a few in tweed travel silks. Sizes 16 to 40. D.M.S. Special Price $16.95

Tailored Frocks, Values to $16.95, for $9.50

Flannel and Wool Crepe Frocks, for office, home or sports wear. In charming styles with trimmings of embroidery and applique. They feature pleated skirts, collars, novelty necklines and other new features. Colors of red, rose, navy, sand, blue, green and some in black. Sizes 15 to 20. D.M.S. Price $9.50

—Second Floor, HBC

500 Rayon Silk Bloomers At a Dollar a Pair

We have sold dozens of pairs of this quality for $1.50 a pair, and you'll marvel at their quality at this low pricing. Made full and roomy and finished with rip-proof seams and elastic at waist and knee. In dainty pastel shades and also in white. Sizes for women and large women. D.M.S. Price, per pair $1.00

—Second Floor, HBC

Tuesday Brings Many Attractive Values in Women's Winter Underwear

Women's All-wool Knickers At 98c
Warm all-wool flatknit Bloomers with gusset. A special purchase held in reserve for our Department Managers' Sale. Colors are powder, rose, sand and rosewood. D.M.S. price, per pair, at 98c
Also in outsizes at, a pair $1.25

120 Women's Cream Ribbed Combinations at 98c
Excellent winter-weight cream ribbed cotton Combinations in knee length and with short sleeves; sizes 36 to 44. D.M.S. price 98c

150 Women's Wool Combinations At $1.98
Women's fine imported all-wool and silk and wool Combinations. The assortment includes short sleeves, opera top and built-up strap styles; sizes 36 to 44. D.M.S. price, $1.98

Women's Cream Ribbed Vests At 49c
Warm winter-weight Vests in a soft flat knit cream cotton with short sleeves; sizes 36 to 44. D.M.S., price, each 49c

Women's All-wool Vests at 98c
All-wool Swiss ribbed Vests with short sleeves, opera top or round neck and built-up strap and finished with silk beading. Small women's sizes only. D.M.S. price, each 98c

Women's All-wool Cuffed Knee Bloomers at 98c a Pair
These lightweight loose knit Bloomers are made specially to wear under other garments to give additional warmth without unnecessary weight. In peach, pink, orchid, Nile and cream and in small, medium and large sizes. D.M.S. price, per pair ... 98c

—Second Floor, HBC

Boys' Quality Overcoats At D.M.S. Savings

These garments were tailored to order in smart manly styles.

Blue Chinchillas and Lovats
—with full lining of plaited wool. Warm, comfortable Coats for winter.
"Busters." Sizes 3 to 8 ..... $7.95
"Juniors." Sizes 8 to 12 ..... $8.95
"Gradsters." Sizes 12 to 18 .... $10.95

Blue Chinchilla Reefers
—in winter weight with full red fleecy lining. Smartly styled; sizes for 3 to 12 years. D.M.S. price $4.95

Boys' Mackinaws
Rich patterns in heavy overchecks. Winter weights, styled with deep collar and full belt. Two pockets; sizes for 8 to 16 years. D.M.S. price, each .. $4.95

—Main Floor, HBC

See What You Can Save on Corselettes and Girdles

Nemoflex Corselettes With Inner Belt
Regular $4.50, for $2.98
Made of excellent quality rayon stripe material, finely boned and having an Inner Belt support hooked at the side. With elastic inserts and all-elastic shoulder straps; sizes 32 to 42. D.M.S. price at $2.98

Nemoflex and D & A Girdles
Regular to $2.98, for $1.98
Side-hooking and front clasp Girdles of strong rayon brocade with elastic side panels. These Girdles are strong and hold the flesh firmly. They are finished with six hose supports and come in sizes 24 to 33. D.M.S. price $1.98

—Second Floor, HBC

Genuine Imported Velours

Regular $12.50, for $10.50
The best quality in Velours and in such lovely shades. Many are the charming "Tu-tone" styles. There are rich blacks and lovely brown tones; also such colors as English green, wine, grey, sand, Wisteria, purple, Monet, Saxe and navy blues and bright red.
All have brims in the very latest of the season's styles. Extra large head sizes are included. D.M.S. Reduced to $10.50

—Second Floor, HBC

Boys' Breeks and Longs

Boys' Ribbed "Breeks"
Made of Beaverskin cords, well tailored and good serviceable warm pants for winter. Sizes for 8 to 16 years. D.M.S. Price, per pair $3.35

Boys' Quality "First Longs"
Sturdy Tweeds and blue Serges, smartly styled for young men. Sizes for 8 to 16 years. D.M.S. Price, per pair $2.85

—Main Floor, HBC

A Special Mill Purchase of Seconds In Tablecloths and Napkins

A thirty per cent saving is offered on these Linen Table Cloths and Napkins. They are seconds, but the defects are almost negligible. Table Cloths range in size from 54x54 inches to 72x108 inches. D.M.S. Prices from $1.50 to $5.50
Napkins, all one price, each 39c

—Main Floor, HBC

Silks and Wool Fabrics At Substantial Savings

Printed Silk Marquisettes
Novelty Silks of a cobweb fineness in many dainty patterns and rich color combinations. Width 38 inches. Regular $1.98. D.M.S. Price, peer yard 98c

Printed Georgettes and Crepe de Chine
There is a large range of patterns from which to choose. They are charming as dress materials and can be used for many other purposes as well. Values to $2.95. D.M.S. Price, per yard $1.49

Spun Silks, in White, Natural and Colored
Get your share of this offering. All wanted colorings, besides white and natural. Width 29 inches. D.M.S. Price, per yard 49c

Handsome Printed Silk Velvets
Beautiful fabrics in exclusive dress lengths. All of a superbly rich texture. Values to $12.50. D.M.S. Price, per yard $6.98

300 Yards Fine Wool Fabrics
Including wool crepes, repps, novelty tweeds, kasha cloths, charmeens, silk and wool mixtures, novelty taffetas and others. Width 54 inches. D.M.S. Price, per yard $1.98

Printed Wool Delaines
Ideal fabrics for blouses and exceptional value. Shown on light, medium and dark grounds. Width 31 inches. D.M.S. Price, per yd. 88c

—Main Floor, HBC

Two Big Hosiery Offerings

500 Pairs Art Silk and Wool Hose
Best quality art silk and Botany wool Hosiery in a good selection of popular colors. This line is unshrinkable, seamless and has the double sole and high spliced heel. All wanted sizes. D.M.S. Price, per pair 89c
2 pairs for $1.75

Women's Cashmere Hose at 79c Per Pair, 2 Pairs for $1.55
Comfortable and cosy Hose in neat shadings for general wear. Good for wear and very snug-fitting. Sizes 8½ to 10. D.M.S. Price, per pair 79c
2 pairs for $1.55

—Main Floor, HBC

A Special Selling of Crepe de Chine and Georgette Scarves

Shown in the popular long style and featuring the daintiest pastel colors. These handsome Scarves are stencilled in very pleasing designs. D.M.S. Price, each $1.49

—Main Floor, HBC

Tuesday's Specials in Children's Wear

60 Little Girls' Pantie-Frocks at $1.98
Six styles in this special group of little girls' all-wool Flannelette Pantie-frocks, with velvet smocking or embroidery trimming. Also in contrasting collars and cuffs, set-in sleeve and yoke styles. Colors are Nile, rose, rosewood, powder, royal, scarlet and green. Sizes for 2 to 6 years. D.M.S. Price $1.98

150 Little Girls' Novelty Pullovers at $1.98
A special purchase of the manufacturer's surplus stock at little more than half their regular price. The "cutest" of little novelty Pullovers, in dainty pastel shades; also in sand red or green in smart jaquard trimming or contrasting border effects on collar and cuffs. Sizes for 1 to 6 years. D.M.S. Price $1.98

A Special Lot of Girls' Skating Pullovers at $1.95
Girls' Medium Weight All-wool and heavy Jumbo knit Pullovers with shawl collars. So smart for skating, sport or school wear, and shown in white, scarlet and sand. Sizes for 8 to 16 years. D.M.S. Price ... $1.95

Girls' Jersey and Wool Knit Frocks, Regular to $6.50 for $3.95
100 smart School Frocks, the assortment representing a special purchase, with odd sizes and colors from our regular $4.95 to $6.95 stock included.
Fine all-wool Jerseys and wool knit in the latest modernistic styles; also with kilted skirt, while some of the smaller sizes have bloomers to match. In sand, rose, rosewood, cherry, powder and scarlet. Sizes in the assortment for 6 to 14 years. Regular to $6.50. D.M.S. Price $3.95

—Second Floor, HBC

HBC Nine O'Clock Specials

Here's a really wonderful list of 9 o'clock bargains for Tuesday shoppers. Quantities are limited, but if not sold out before, will remain on sale until 1 o'clock. No phone orders, please.

Women's Suede Finish Fabric Gloves
Value $1.00. Tuesday, per pair 69c
Smart new Gloves with dainty turn-back cuffs nicely embroidered. These are standard quality, perfect-fitting and every pair perfect. There is a good selection of popular colors and the sizes run from 6 to 7½.

—Main Floor, HBC

300 Women's Winter-weight Bloomers
Tuesday, 9 o'clock special, 2 for $1.00
Heavy flat knit full-fashioned Bloomers in an ideal weight for winter wear. Small, medium and large sizes. Colors are rose, cream, pink and peach. Also in black.

—Second Floor, HBC

Women's Fine Wool Jersey Pullovers
Tuesday 9 o'clock special $1.95
Fine Wool Pullovers with V necklines or tailored collars. In plain shades of red, Saxe, mauve, navy suntan and black. For misses and small women only.

—Second Floor, HBC

Children's Fancy Pull-on Hats
Values $1.95 to $3.95. Tuesday 9 o'clock special... 95c
Dainty Little Hats to match or harmonize with little coats. Lovely colors and trimmings of ribbon, dainty hand-made ribbon flowers and touches of fur. Most have elastic fitted backs that keep them well in place on the head.

—Millinery.
—Second Floor, HBC

150 Yards of Wool Tweeds
Tuesday 9 o'clock special, per yard 49c
Attractive and hard-wearing Wool Tweeds in novelty mixture effects. Ideal for general wear. Width 40 inches.

—Main Floor, HBC

200 White Enamel Wash Bowls
Regular 35c. Tuesday 9 o'clock special..... 15c
These are of English manufacture. Diameter 13½ inches.

—Third Floor, HBC

China Fruit Sets
Tuesday 9 o'clock special, per set 79c
Two-tone lustre effects in fruit and landscape designs. Seven pieces to a set—one bowl and six fruits.

—Third Floor, HBC

100 Reversible Rugs
Size 24x36 inches. Tuesday 9 o'clock special... 98c
Heavy Reversible Hearth Rugs in chenille, jute and in Oriental designs and colors. 100 only at this price.

—Third Floor, HBC

Men's Tuxedo Suits
Regular $35 to $50. Tuesday 9 a.m. special $25.00
Eight Suits only. Sizes 34, 35, 36, 42 and 44. Also 12 Tuxedo Vests, values to $7.50, for..... $3.85

—Main Floor, HBC

100 Men's Umbrellas
Tuesday 9 o'clock special 98c
Full-size Umbrellas with strong cotton covers and crook handles. All steel frame. Great value.

—Main Floor, HBC

Men's Cosy Slippers
Tuesday 9 o'clock special 98c
Sizes 6 to 11 in Men's Cosy Plaid Felt Warmly-lined Slippers. Felt and leather soles.

—Main Floor, HBC

SECOND SECTION

Victoria Daily Times

SECOND SECTION

VICTORIA, B.C., MONDAY, NOVEMBER 4, 1929

TELEPHONE YOUR CLASSIFIED ADVERTISING TO 1090 — WE WILL CHARGE IT

Victoria Daily Times

Advertising Phone No. 1090

RATES FOR CLASSIFIED ADVERTISING

Situations Vacant, Situations Wanted, To Rent, Articles for Sale, Lost or Found, etc., 1½c per word per insertion. Contract rates on application.

No advertisement for less than 25c. Minimum, 10 words.

In computing the number of words in an advertisement, estimate groups of three or less figures as one word. Dollar marks and all abbreviations count as one word.

Advertisers who desire may have replies addressed to a box at The Times Office and forwarded to their private address. A charge of 10c is made for this service.

Birth Notices, $1.00 per insertion. Marriage, Card of Thanks and In Memoriam, $1.50 per insertion. Death and Funeral Notices $1.50 for one insertion, $2.50 for two insertions.

CLASSIFICATION NUMBERS

Acreage 43
Agents 15
Automobiles 28
Birth 1
Boats 27
Bicycles 19a
Business Directory 51
Business Opportunities 47
Card of Thanks 5
Campsites 37
Coming Events 10
Deaths 3
Dressmakers 18
Dancing 11c
Dogs, Cats, Rabbits, etc. 23
Exchange 20
Educational 11a
Flowers 7
Funeral Directors 8
Funeral Notices 2
For Sale, Miscellaneous 19
Farmlands 44
Furnished Suites 29
Furnished Rooms 30
Furnished House 32
Help Wanted, Male 12
Help Wanted, Female 13
Houses for Sale 39
Housekeeping Rooms 31
Houses Wanted 41
In Memoriam 6
Livestock 25
Lost and Found 46
Machinery 26
Marriages 2
Miscellaneous 22
Money to Loan 48
Money Wanted 49
Music 11c
Monumental Works 9
Musical Instruments 19b
Personal 45
Professional Directory 52
Piano 11c
Property for Sale 42
Poultry and Supplies 24
Room and Board 32
Radio 19c
Situations Wanted, Male 16
Situations Wanted, Female 17
Suites and Rooms Wanted 40
Summer Resorts 36
Tuition 11
Teachers 14
To Let, Miscellaneous 38
Timber and Mines 50
Unfurnished Houses 35
Unfurnished Suites 34
Wanted, Miscellaneous 21

BOX REPLIES AVAILABLE

Letters addressed to the following boxes are available at The Times Office on presentation of box tickets. Maximum results are obtained by advertisers who follow up replies promptly.

418, 423, 468, 544, 566, 575, 579, 601, 625, 656, 747, 979, 5629, 5632, 5979, 5980, 6124, 6603, 6730, 6732, 6780, 6781, 6932, 6946, 6963.

Births, Marriages, Deaths

DIED

ROBERTSON—On Nov. 1, at Shaughnessy Hospital, Vancouver, Lieut.-Colonel Francis Arthur Robertson, M.A., D.S.O., age fifty-two years; born near Rice Lake, Peterboro County, Ontario, and formerly of Victoria. Deceased is survived by one son, Donald; four brothers and one sister, Rev. J. R. Robertson, W. J. and Albert E. Robertson of Vancouver, W. A. Robertson of Brandon, Man.; and Mrs. C. O. Banting of Cut Knife, Sask.

The funeral will be held on Tuesday, Nov. 5, at 2 o'clock, from the Sands Funeral Chapel. Interment in the family plot at Royal Oak Burial Park.

CARD OF THANKS

Mrs. Richard Roe and family wish to thank their many friends for the kind words of sympathy and beautiful floral tributes received during their present sad bereavement in the loss of their loving husband and father.

7 FLOWERS

BALLANTYNE BROS. LIMITED
645 Fort Street — Phone 204
CUT FLOWERS AND DESIGNS
Greenhouses, North Quadra Street

FLOWERS OF QUALITY
Designs—Superior
FLOWERS BY TELEGRAPH
Anywhere—Anytime
A. J. WOODWARD & SONS
Florists — Phone 918

8 FUNERAL DIRECTORS

ANDS FUNERAL CO.
Res. 6035 and 7448L
Office Phone 3306
1612 Quadra Street

B.C. FUNERAL CO. LTD.
(Hayward's) Est. 1867
734 Broughton Street
Calls Attended to at All Hours
Moderate Charges — Lady Attendant
Embalming for Shipment a Specialty
Phone 2235, 2236, 2237, 6121L

THOMSON FUNERAL HOME
1625 Quadra St. — Phone 498 Night or Day
Est. 1910
FRANK THOMSON, Funeral Director
OUR CONNECTIONS
J. Thomson & Co., Winnipeg; Nunn & Thomson, Vancouver
Complete arrangements can be made with the above firms in cases of shipment to Winnipeg or Vancouver

McCALL BROS.
(Late of Calgary, Alberta)
We render a sympathetic service midst floral surroundings
Office and Chapel, Corner Johnson and Vancouver Streets. Phone 383

S. J. CURRY & SON
Morticians and Funeral Directors
Conscientious personal direction has enabled us to give a service worthy of your confidence
Office and Chapel, 980 Quadra Street
Phone 940 Day or Night

9 MONUMENTAL WORKS

STEWART MONUMENTAL WORKS LIMITED. Take No. 6 or 7 street car to works, 1401 May Street. Phone 4817. tf

10 COMING EVENTS

BAZAAR AND SALE OF WORK, JAMES Bay United Church, corner of Michigan and Menzies Streets, Wednesday, November 6, 3 p.m. 7283-2-108

CLUB'S GENERAL MEETING, THIRD Thursday, 8.30 p.m. Army and Navy Veterans.

DANCE, A.O.F. HALL, SATURDAY, 8.30 to 11.30. Pitt's orchestra. Admission 25c and 50c. tf

DANCE EVERY MONDAY NIGHT, SONS of Canada Hall, 9 to 12. Ozard's orchestra. Admission 25c. W. Taylor, M.C. 7249-2-107

DANCE—ROYAL OAK R.O.W.I., FRIDAY Nov. 8, 9 to 1. Refreshmenes. Admission 50c. 901-2-107

DANCE AND FROLIC — IN AID OF Orphans' Home, K. of P. Hall, North Park Street, Friday, Nov. 8, 9 to 1. Admission 50c. Tombola. 869-7-110

DANCE, J.B.A.A. CLUBHOUSE, GORGE, November 2, 9 to 12. Admission 50c. Refreshments. 7232-3-107

ENGLISH COUNTRYSIDE TEAS, WITH Devonshire cream, at Hamsterley Lakeside. Delightful Tea Room at Elk Lake. tf

FREE PANTS WITH EVERY SUIT THIS week. Rankin, the Tailor, 1112 Government Street. 7254-26-132

GUY FAWKES DANCE UNDER AUSPICES Loyal Orange Association, at New Shrine Auditorium, Friday, Nov. 8, 9 p.m. to 1 a.m. Hunt's five-piece orchestra. Kolster Radio given away. Tickets 50c. 7067-16-112

LAKE HILL COMMUNITY CENTRE dance, Wednesday, Nov. 6. Dancing 9 to 1. Ozard's orchestra. Refreshments. Admission 50c. 7269-4-109

L. A. TO CANADIAN PENSIONERS' PROgressive whist. Good prizes. Admission, 25c. 720 Fisgard, to-night, 8.30. 7285-1-107

MONDAY, NOV. 4, 8.30 P.M., EAGLES' whist drive. Eagles' Hall, 1319 Government Street. Good scrip prizes. Admission 25c. 7272-1-107

PRO PATRIA BRANCH CANADIAN Legion—Dance every Wednesday, 8.30 to 12. Orchestra and refreshments. 25c 6810-26-11

PRO PATRIA BRANCH, CANADIAN Legion, 625 Courtney Street, weekly dance, Wednesdays, 8-30 to 11. Findler's orchestra. Refreshments. Admission 25c. 7164-26-127

RUMMAGE SALE WILL BE HELD AT 646 Cormorant Street, Thursday, November 7. Auspices L.W.F. Donations will be received Wednesday morning at the above address. 7290-3-109

ST. ANDREW'S AND CALEDONIAN SOciety annual St. Andrew's night grand concert, A.O.F. Hall, followed by dance, November 29; concert 8 p.m., dance 10.30 to 1. Findler's orchestra. Tickets 50c, may be obtained at the Horseshoe Cigar Stand or from members. 7265-1-108

THE JUNIOR CATHOLIC WOMEN'S League, Victoria subdivision, will hold a sale of home cooking and candies in the basement of David Spencer's Limited on Saturday morning, November 9. Donations can be left at the Bishop's Palace on Friday, November 8, or at the stall in Spencer's on Saturday morning. 7278-1-107

TURKEYS! TURKEYS! TURKEYS! 8.30 Tuesday. Pride of the Island Lodge whist and dance, S.O.E. Hall. Admission 50 cents. 7291-2-108

COMING EVENTS (Continued)

TURN IN YOUR OLD WATCH, OLD GOLD or silver, on a modern watch. F. S. Martin, 608 Fort St. tf

TO RENT—LARGE HALL, 720½ FORT, newly built and furnished; centrally located; suitable for lectures, dances, cards, etc. Phone Sec. 2657X. 6920-26-115

UNIVERSITY EXTENSION LECTURE. Victoria College, Thursday, 8.15. Speaker, Dr. H. T. J. Coleman. Subject: "The Philosophy of Leisure." 910-1-107

V.A.S.C. MONTHLY GENERAL MEETING on Monday, November 4, at 8 p.m., in room 316, Belmont Building. 893-2-107

W.B.A. BAZAAR, MONDAY, NOVEMBER 4, 2 p.m. Knights of Columbus Hall, Government Street. 7213I-3-107

11a EDUCATIONAL

SPROTT-SHAW BUSINESS AND COLLEGIATE INSTITUTE (affiliated with The Business Educators' Association of Canada) COURSES: Stenography, Secretarial, Business, Preparatory and Radio Telegraphy. High School Courses. Individual instruction. Intensive Training. Day and evening classes. Enter any Monday. Free employment bureau insures good positions to graduates. For complete information, write, telephone or call at the office. 1012 Douglas Street. Jas. H. Beatty, Managing Director. tf

SHORTHAND SCHOOL — 1011 GOVERNment. Commercial subjects. Successful graduates our recommendation. Tel. 374. E. A. McMillan.

VICTORIA SCHOOL OF EXPRESSION—Public Speaking, Voice Culture, Elocution, Song Interpretation, Plays. Choir Principal, Mrs. Wilfrid Ord, F.T.C.L., 1008 Cook Street. Phone 329 tf

THREE LESSONS A WEEK WITH J. J. McLoughlin, M.A., 1303 Gladstone, will ease your child's High School or College work. Evening Matric. classes, Junior and senior. tf

11c MUSIC

ADAM BOYD, PIANO, SINGING, REED Organ, 1305 Yates Street. Phone. 6044-26-1115

SINGING

SINGING, VOICE CULTURE, OLD ITALIAN method. Phone Major J. A. P. Crompton for appointment. Studio 1707 Blanshard. 6771-26-108

12 HELP WANTED—MALE

CHIMNEY SWEEP—J. O'CONNELL. GUTters and eaves cleaned. Phone 1878. 7237-6-112

ENGINEERS TAUGHT FOR CERTIFIcates, steam, Diesel. Winterburn's School, Central Building. tf

EARN $10 TO $25 A WEEK IN YOUR spare time at home, writing showcards. No canvassing or soliciting. We instruct you and supply you with work. Write today. The Menhenitt Company Limited, 25 Dominion Building, Toronto. forn-tf

IF YOU WANT A CARPENTER PHONE Sec. of Local Union 917. tf

WANTED—YOUNG MEN FOR RAILWAY jobs. Branch line construction creates demand for agent telegraphers. Train at home with self-teaching machine. Free folder. Write Dominion School Telegraphy Limited, Toronto. forn-26-139

JOHN WOOD
Vocational and Technical Adviser
Agent for
International Correspondence Schools (Canadian) Limited
709 Yates Street
Res. Phone 6720L — Phone 4118

13 HELP WANTED—FEMALE

MAID FOR GENERAL HOUSEWORK. APply 1216 St. David Street between 11 and 1. 7022-tf

STENOGRAPHERS' EXAMINATION FOR British Columbia Civil Service will be held on Saturday afternoon and evening, December 7, 1929. Applications to write will be received up to noon, November 27, 1929. For application forms and further information apply to the nearest Government Agent or to A. N. Baker, Civil Service Commissioner, Victoria, B.C. 6911-1-89

SPEEDHAND TRAINS YOU IN TEN weeks' home study to become a stenographer typist. Typewriter supplied. Sample lesson free. Write Dominion School Telegraphy Limited, Toronto. -26-139

WANTED—A GOOD COOG GENERAL—three adults; good home. Phone 3042L. 7299-2-108

16 SITUATIONS WANTED—MALE

ALTERATIONS, REPAIRS, FENCING, garages; estimates given. Phone 3776 evenings. Pollard. 6976-26-117

COOK WANTS POSITION — GO ANYwhere; hotel, restaurant. Phone 5833O. 872-6-109

GENERAL CONTRACTOR—HOUSES OR bungalows reasonable; plans and estimates free; 20 years Victoria. Phone 6825. J. Fairall. tf

MARRIED COUPLE DESIRES WORK AS gardener or any other work in city or outside; wife, good plain cook. Box 913, Times. 913-6-112

ROLLING-DOOR MAKER AND REPAIRER seeks situation; ten years' experience. Phone 4243. 895-3-108

SMART YOUTH DESIRES POSITION IN local drug store, with a view to apprenticeship at matriculation. Box 600, Times. 600-6-107

WELL EDUCATED YOUNG MAN, MARried, with exceptional personality and with fourteen years' commercial and financial experience, embracing accounting, banking, secretarial, salesmanship, etc., requires position; best references. Box 875, Times. 875-6-109

WING ON CHINESE EMPLOYMENT Office, 574 Johnson St. Phone 4385 tf

18 DRESSMAKING

DRESSES STYLISHLY MADE; COATS A specialty; moderate charges. Miss Ensor, 5325L. 7292-26-132

DRESSMAKING — LADIES' OUTSIZE dresses, men's outsize shirts. 517 Bayward Building. Phone 5124. Madame Clendenning tf

EMPRESS DRESSMAKING PARLOR, also alterations, reasonable rates. 5759L. 6885-26-115

PLAIN SEWING AND DRESSMAKING, reasonable prices. Mrs. Maundrell, 2544 Fifth Street. 5116L. 7083-26-122

18a HAIRDRESSING

HAIRDRESSING DONE IN YOUR HOME, experienced operator. Phone 5401R. 292-26-120-tf

MARCEL AND HAIRCUT IN YOUR HOME, experienced operator. Phone 4061R1 tf

19 FOR SALE—MISCELLANEOUS

ALL BLACK SOIL, CLAY, MANURE, rock, cinders, delivered. Phone 168 1846 King's Road.

AUTO TRUNKS BUILT TO ORDER. WE specialize in car and furniture upholstery and lodge covers. Victoria Auto Trunk Works, 2013 Oak Bay Ave. Phone 5186. tf

A DISPLAY OF FRESH FISH AND choice selected rabbits worth inspection. Askeys' Fish Market, 624 Yates St. Phone 3619. tf

BROWN'S SPECIALLY ADJUSTED HOT water coil for ranges. Repairs and connections. Phone 5187. 7253-26-130

BOYS' MANUAL TRAINING APRONS AT 75c; Varsity slickers, all sizes and colors. F. Jeune & Bro. Limited, 570 Johnson Street. tf

BLACK SOIL, CLAY FILLING, ROCK and cinders, radio poles. Phone 2334. Excavating done. tf

CIRCULATING HEATERS, OPEN OR closed fronts, from $30. Carter's Stove Store, 822 Fort Street. Phone 2162. tf

DO YOU LACK PEP? THE WILSHIRE I-on-a-co Belt will tone up your system. You can rent or buy I-on-a-co. Phone 197, evening 3859R. H. Austin Coward sales manager. tf

ESTABLISHED 1908
MAIL ADVERTISING
CIRCULARS, MAILING LISTS
Circulars, first 100, from $1.50
Following hundreds from ..... .35
We Prepare and Complete Mail Advertising
NEWTON ADVERTISING AGENCY
Suite 1, 604 Fort St. — Phone 1915

FOR SALE — FURNITURE IN GOOD condition—dining suite, oak beds and dressers, stoves, dishes, sealers, garden tools, etc. 1120 Pembroke Street. Phone 6644L. No dealers. 905-2-108

FOR SALE—USED FIREPLACE AND overmantel with two leaded light cabinets and tiles; also stained glass piano light; all in first-class condition. No reasonable offer refused. Phone 1662L. 7239-3-107

FURNACES, $65 UP. GENERAL REpairs, circulators and heaters. Watson & McGregor, phone 715. 7243-26-132

HIGH GRADE PIANO FOR RENT — Phone 633. tf

IS YOUR HOME MORTGAGED? HERE is an excellent opportunity to free yourself from the burden of paying interest. I will sell my equity in one share of the Greater Victoria Building Society. Apply Box 5632, Times, or phone 2487Y, for particulars. tf

McCLARY SUNSHINE AND WELCOME furnaces, guaranteed to heat your home. See our bungalow furnace, heavy cast iron construction, $75. J. E. Casson, 601 Esquimalt Road. Phone 3365. 6989-26-133

ONE-HORSE COVERED WAGON FOR sale cheap. Tod's Blacksmith Shop, Cormorant Street, near Douglas. 904-2-103

RANGE CASTINGS CARRIED FOR mostly all makes. B.C. Hardware, 716 Fort. tf

SAFE, IN GOOD ORDER. WAITES' Key Shop, 1411 Douglas St. 909-1-107

19a BICYCLES AND MOTORCYCLES

IT IS EASY TO OWN A BICYCLE—$5 down and $5 per month. Expert bicycle repairs, thirty years' experience. Victory Cycle Works, 831 Johnson Street. Phone 735. tf

19b MUSICAL INSTRUMENTS

LUDWIG DRUM SET, COMPLETE, $75. George's Music Store, 709 Pandora Ave., formerly Apex Agency. tf

VICTOR LOWBOY—DYNAMIC SPEAKER, cost $310; excellent condition. Offers. Phone 3607X. 19-E

19c RADIO

ELECTRIC RADIOS FOR HIRE BY THE week or month. 581 Johnson Street. Phone 735. tf

FOR SALE — DeFOREST - CROSSLEY three-tube radio, speaker, batteries, storage A battery, trickle charger; perfect condition, $45. Phone 6516R1. 7246-3-107

LATE ELECTRIC RADIO, $95. COMplete. Box 6194, Times. tf

21 WANTED—MISCELLANEOUS

ANTIQUES, OLD GOLD, DIAMONDS—Best cash prices. Strictly confidential. Rose, 1013 Government Street. tf

BUY AND SELL SECOND-HAND FURNIture, antiques, sporting goods, musical instruments. Calls promptly attended to. Phone 6141. tf

JUNK—HIGHEST PRICES PAID FOR iron, bottles, rags or furniture. Victoria Junk Co. Call anywhere. Phone 1386, nights 1119R. tf

PHONE 481 — $$ — BUY GOOD DIScarded clothing, household linen, china, silverware, jewelry; best prices paid. We call. Shaw & Co., 735 Fort Street. tf

WANTED — BICYCLES AND PARTS radios and parts. Phone 735.

22 MISCELLANEOUS

Estd. 1908 — Oldest Adv. Agency in B.C.
"Advertising is to business as steam is to machinery."
WHAT IS THE CASH VALUE OF A CUSTOMER?
Write, call or phone us and we will give you free booklet that answers the question. We will also be pleased to show you how to obtain new customers. We plan, write and complete mail and newspaper advertising; also mimeographing and multigraphing.
NEWTON ADVERTISING AGENCY
Multigraph and Mimeograph Circular Letters and Postcards, Addressing and Mailing. Rates Quoted on Local, Dominion and Foreign Publications.
Suite 1, 604 Fort Street — Phone 1915

MISCELLANEOUS (Continued)

SAWS FILED, GUMMED, SET; TOOLS sharpened. Phone W. Emery, 1567 Gladstone Avenue. tf

23 CATS, DOGS, RABBITS, ETC.

FOR SALE — THOROUGHBRED ENGLISH setter pups. Apply 3012 Colquitz Ave. tf

24 POULTRY AND SUPPLIES

FANCY PIGEONS, CANARIES, BANTAMS, hares, small fruit plants. Catalogue free. Charles Provan, Fort Langley, B.C. tf

45 LEGHORN PULLETS IN FULL LAY. April hatched, $1.55 each, delivered. 3107 Shelbourne St. Phone 432. 885-2-106

25 LIVESTOCK

AT STUD — PUREBRED HORNLESS buck. Special for three weeks, bring your goat, $2 cash. Tyler's Goat Dairy, Quadra Street. Phone 5285L1. 7199-6-107

IT IS AGAINST THE LAW TO USE A buck which is not registered as a purebred and licensed by the Department of Agriculture for public service, to breed any goats not owned by the owner of the buck. B.C. Goat Breeders' Association, Victoria, B.C. 6897-1-100

27 BOATS

CYLINDER GRINDING, MOTORBOAT and motorcar repairs, marine ways, etc. Armstrong Bros., 134 Kingston Street

OUR 16 FT. RUNABOUT IS PROVING very popular. Phone us for demonstration. Agents for Evinrudes, Hall-Scott and Gray marine engines. Hoffar Beechins Shipping Yards. Motor House (Victoria) Limited, Marine Dept., cor. Yates and Vancouver. Phone 443. tf

STEPHEN'S YACHT AND BOAT WORKS, 1237 Sunnyside Avenue, Victoria West. 6836-26-111

9, 10, 11 AND 12 FOOT ROWBOATS, $15 and up, for quick sale. Apply 132 Niagara Street. 6368-26-114

28 AUTOMOBILES

JAMESON MOTORS LTD.
SEE JAMESON'S USED CARS BEFORE YOU PURCHASE, BECAUSE THEY ARE FULLY GUARANTEED AND CHEAPER THAN ELSEWHERE.
740 Broughton Street — Phone 2246
Our Special for This Week Is a
1927 PAIGE DeLUXE SEDAN—Fully guaranteed for only $795
1923 STAR TOURING — Only run a few thousand miles, fully guaranteed $195
STUDEBAKER SPECIAL SIX TOURING —guaranteed to be in first-class condition; good tires $195
DODGE TOURING— for only $95
JAMESON MOTORS LTD.
740 Broughton Street
OPEN EVENINGS UNTIL 9.30

DEPENDABLE CARS

IT IS A SIGNIFICANT FACT THAT people seldom ask us to guarantee a used car. They know that our reputation as the Dodge Brothers dealer is sufficient assurance of satisfaction.
Select One of These Cars To-day:
1928 GRAHAM-PAIGE SPORT SEDAN—Specially attractive condition.
1928 FORD MODEL A FORDOR SEDAN—Like new in every way.
1925 DODGE BROTHERS SPECIAL SEDAN—Just completely overhauled.
1926 DODGE BROTHERS SPECIAL TOURING—Three new tires; running perfect.
1926 CHEVROLET FOUR-DOOR SEDAN—Very attractive price on this car.
1927 FORD TUDOR SEDAN—Perfect condition; many extras.
1924 DODGE BROTHERS SPECIAL TOURING—New duco; overhauled.
A. E. HUMPHRIES MOTORS LIMITED
Phone 479 — Open Evenings — 925 Yates St

PRICED LESS THAN $100 EACH FOR IMMEDIATE SALE
This ad. means business. We have selected a number of cars and priced them under $100 each for quick selling. If you want one of them—Hurry!
'19 OVERLAND TOURING $65
'22 FORD DELIVERY $75
'23 FORD TOURING $50
'20 OVERLAND ROADSTER $50
'22 CHEVROLET TOURING $75
A dozen cars to choose from under $100. Ford, Chevrolet, Overland — Every one a bargain!
BEGG MOTOR CO. LIMITED
Yates at Quadra Street
Authorized dealer for Cadillac, La Salle, Nash and Chevrolet Cars

WE HAVE THE BEST IN TOWN IN USED CAR VALUES
1926 ROADSTER—New paint this is a bargain $300
1925 TOURING—Full balloon tires, in very fair condition $195
1924 TOURING—A really good buy $195
1924 TOURING—Well worth the money $135
1923 TOURING—Good tires, and in good mechanical condition $95
1921 TOURING—This is in very good condition for the year $85
1919 TOURING—Come in and drive away $30
1919 TOURING—Can you beat this and only $25
1921 PANEL DELIVERY—Handy for laundry delivery work $135
Open Evenings — Terms Arranged
NATIONAL MOTOR COMPANY LTD.
619 Yates Street — Phone 4900
Victoria, B. C.

PACKARD, WITH CALIFORNIA TOP. This car has been privately owned and is in excellent condition. The price is right.
CONSOLIDATED MOTORS (VICTORIA) LIMITED
968 Yates Street — Phone 999-991

28 AUTOMOBILES (Continued)

REMOVAL SALE OF USED CARS
TO-DAY ONLY
1925 STAR SPORT TOURING—New tires, $85 down, balance $20 month $265
MASTERS MOTOR CO. LIMITED
915 Yates Street — Phone 372

COME IN AND SEE
HOW MUCH
YOU CAN SAVE
And think of the added comfort you can enjoy by changing your car right now for one of these fine closed models:
Greater Hudson Sport Coupe 1929
Chevrolet Coach 1926
Essex Super Six Coach 1927
Essex Super Six Sedan, early 1923
Essex Sedan, early 1927
Essex Coach, 1926
Oldsmobile Sedan, 4-cyl., 1922
McLaughlin Coupe 1926
Ford Tudor Sedan 1926
Star Sedan 1925
A. W. CARTER LIMITED
THE GREATER HUDSON—ESSEX THE CHALLENGER
831 Yates Street — Phone 960

EVE BROTHERS LIMITED
Phone 2552
We are selling a few cars at sharply reduced prices, sparing no expense putting them into first-class condition
DURANT SEDAN 1924 DE LUXE Mileage, 14,000 ..... $450
GRAHAM-PAIGE 6-10 1926—New tires and reduced $1000
CHEVROLET COACH, 1926—Original finish $550
STUDEBAKER TOURING, 1923—Wonderful condition $275
DODGE TOURING, 1925 — In good shape $350
Ford Sedan, 1924 ..... $195
Ford Coupe, 1923 ..... $125
EVE BROTHERS LIMITED
Fort Street
Distributors Graham-Paige Motors

IF EVERYONE KNEW THE RESULTS GIVEN BY R. A. DAVIE LTD. USED CARS THERE WOULD BE FEWER NEW LOW-PRICED CARS SOLD
1927 BUICK SEDAN $1250
1926 BUICK SEDAN (7-pass.) $1050
1923 BUICK COUPE (4-pass) $550
1926 FORD TRUCK (very complete) $275
Assortment of Others
R. A. DAVIE LTD.
McLaughlin-Buick and Marquette Cars
G.M.C. Trucks
860 Yates St. — Phone 6900 — 851 Johnson St.

A GOOD HULL DESERVES A GOOD engine. Now is the time to discuss the question of bringing your boat up to date. We would be pleased to quote you on Gray, Chrysler, Van Blerck, Hall Scott, Universal and Evinrude motors.
THE MOTOR HOUSE (VICTORIA) LIMITED
Cor. Yates and Vancouver Sts. — Phone 443

USED CAR BARGAINS
1927 CHRYSLER 70 FOUR-DOOR SEDAN, in excellent condition. This car has had the best of care. A snap at $1100
1928 CHEVROLET COACH IN PERFECT mechanical order; tires, upholstery and paint in fine shape. This is a real buy. Price $725
1924 FORD COUPE, in nice shape, new battery. A real snap at $200
DINSMORE BROTHERS
Marmon and Roosevelt Dealers
845 Yates Street — Phone 144

TO-DAY'S BEST BUY
SAVE — $ $ $ $ $ $ $ $ $ — SAVE
PLIMLEY—STAR 1928 TOURING
This little car, complete with side curtains, good top, in splendid running order. If you want transportation during the winter months at a reasonable figure this car will meet your requirements $165
OTHER GOOD BUYS
PLIMLEY—PONTIAC LATE 1928 LANDAU SEDAN
In exceptionally fine condition, original paint like new, completely checked and renovated by our repair department; splendid tires and a snap for $935
PLIMLEY—STAR 1923 TOURING
Completely overhauled, reduced, equipped with good tires and mechanically in first-class condition; snug-fitting side curtains and a car you may buy with confidence for $425
PLIMLEY—CHEVROLET FOUR-PASSENGER COUPE
Motor relored and put in a exceptionally fine condition for a car of this price; new Duco finish, splendid rubber. A cosy little car with many miles of carefree transportation. Price $365
MANY OTHERS
"ASK ANY PLIMLEY USED CAR OWNER"
THOMAS PLIMLEY LIMITED
1016 Yates Street
Open Evenings — Phone 627

MORE SPECIALS IN USED CARS
DODGE TOURING ..... $ 95
BUICK TOURING 95
DODGE TOURING 250
STAR TOURING 250
FORD TRUCK 125
The above cars can be seen at McRAE-MELDRAM MOTORS LIMITED
933 Yates Street — Phone 1693
Oakland — Pontiac

AUTOMOBILES (Continued)

AUTO PARTS
LARGEST STOCK IN CANADA. LOWEST prices. Used and new auto and truck parts. Used parts for almost any car, even as recent as 1927-28 Hudson, 1921-24 Studebaker, 1925-27 Essex, 1926 Cleveland, 1925 Packard, 1927 Ford. Radiators, wheels, springs, bodies, tops, gears, windshields complete engines, etc. Save 50 to 80 per cent. Quick service.
PACIFIC AUTO WRECKING CO.
937 View Street — Phone 3336

1924 BUICK TOURING, four-wheel brakes. This car has all new tires, new Duco in attractive colors, new top and side curtains, motor has been completely overhauled in our own shop. You must come in and see this to appreciate a good buy for $425
1926 FORD TUDOR. This car has had the best care from previous owner, upholstery and tires are like new, motor in the best of condition. This makes a nice little closed car for the winter, and the price is right at $385
If you are looking for something extra good in the way of a used car, come in and see this:
1923 STUDEBAKER TOURING, all new tires, good paint, side curtains fit and look like new, and the price is only $250
MOTOR HOUSE
Corner Yates and Vancouver Streets
Phone 443
Agents for De Soto, Parso

AUTO PARTS OF ALL KINDS FOR ALL makes of cars. W. Frank Cameron, Auto Wrecking, 949 or 953 View Street. Phone 1585. tf

BUICK CAR, NEWLY PAINTED, ALL new valves, leather upholstery, splendid condition, snap $75. Phone 5742O. 6484-tf

FOR SALE — 1926 FORD ROADSTER — cheap. Apply phone 7617R. 907-3-108

FOR SALE — STUDEBAKER IN FIRST-class condition. Price, $175. Phone 7644R. 000-6-111

SPLENDID OPPORTUNITY TO GET nearly new Essex coach cheap; everything in good condition; tires, battery new. Late 1927 model. Phone 5452Y. 889-6-110

28a TRUCKS

FAGEOL TRUCKS ARE THE FINEST trucks in Victoria. Wharf and Broughton. 3999-tf

29 FURNISHED SUITES

COMPLETELY FURNISHED FRONT suite; adults. Danes Court, 1176 Yates Street. 7180-tf

FURNISHED SUITES TO RENT. APPLY Humboldt Apartments. Phone 1639O. 6842-26-114

FURNISHED AND UNFURNISHED suites; piano, fireplace, furnace, garage; close in. 1242 Fort Street. tf

MARINE CHALET, OAK BAY, VICtoria's finest apartments. Phone 2756 tf

WANTED—BY BUSINESS LADY, ONE OR two business women to share apartment, close in. Phone 832L after 7 o'clock. tf

30 FURNISHED ROOMS

DUNEDIN ROOMS, 743 FORT STREET. Bedrooms, housekeeping suites. Phone 1471O. tf

FURNISHED HOUSEKEEPING ROOMS, flats, cabins, $8 a month up. 1036 Hillside. 7230-23-131

FOR RENT—FURNISHED DUPLEX SUITE, fully furnished; two bedrooms. Phone 8845L. 7261-3-108

THREE WELL-FURNISHED ROOMS, WITH use of kitchen, scullery and bathroom; real home for elderly couple. For full particulars apply 811 Fort Street. 6595-tf

YALE ROOMS
711 JOHNSON STREET
SLEEPING AND HOUSEKEEPING rooms; steam heat, hot and cold water in all rooms. Rates $3.50 to $4.50 per week. Phone 6371O. 6383-tf

31 HOUSEKEEPING ROOMS

AT 412 PARRY STREET — FURNISHED housekeeping rooms. Phone 4048Y, mornings. 7216-23-129

HOUSEKEEPING ROOMS AND TWO-room suites. 1621 Quadra, two blocks from City Hall. 692-26-130

WELL - FURNISHED HOUSEKEEPING rooms, all conveniences. 441 Vancouver Street. 8953L. 3260-26-132

516 MICHIGAN — FURNISHED HOUSEkeeping rooms and two-room suites. Phone 2149. 854-6-108

32 ROOM AND BOARD

A COMFORTABLE ROOM, HOME COOKing and comforts. 653 Burdett Ave. 7084-26-122

BOARD AND ROOM IN QUIET HOME for business girl, near park. Phone 1960L. 892-3-108

FURNISHED BEDROOM, GOOD BOARD, 438 Vancouver Street. Phone 7692R. 7241-26-136

RENT — SMALL 3-ROOM FURNISHED house, $12. Phone 5142Y after 6 p.m. 894-3-108

SINGLE BUSINESS MAN WISHES FURnished room and board, preferably in private home. Must be centrally located, quiet and fairly large. Reply with particulars to Box 888, Times. 838-2-106

YOUNG MAN REQUIRES ROOM AND board in refined home. Box 888, Times. 886-3-107

33 FURNISHED HOUSES

COTTAGE WITH GARAGE ATTACHED, equipped with new gas range, Simmons beds, individual showers; rent $20, light and water free. Apply Home Gas, 595 Gorge Road. 688-26-109

34 UNFURNISHED SSUITES AND ROOMS

CHARMING FLAT TO RENT — AUTOmatic heated; plenty of hot water. Phone 4735L or 6460L. 7289-26-132

MODERN THREE-ROOM SUITE IN WICK Building, Oak Bay Avenue. Apply janitor. 7244-3-107

SUPERIOR SELF-CONTAINED UNFURNished apartment, full basement, furnace, open fireplace, garage, water, $23 inclusive. 1612 Fell Street. 7289-4-110

35 UNFURNISHED HOUSES

FIVE-ROOM COTTAGE, WATERFRONT, Shoal Bay; partly furnished. Phone 5999R. 7263-tf

HOUSE TO RENT—FOUR ROOMS, MODern. Apply 517 Paradise Street, near Work Point. 912-3-109

THREE-ROOM HOUSE. APPLY 826 Dominion Road. 7273-3-108

UNFURNISHED SEVEN-ROOM HOUSE —Caledonia Avenue. Apply 145 Croft Street. 850-6-109

38 TO LET—MISCELLANEOUS

FOR RENT—LARGE WAREHOUSE ON waterfront. Phone 4375R. 1441-tf

39 HOUSES FOR SALE

FIVE-ROOM BUNGALOW, WARM, MODern, well designed. Has furnace, fireplace, garage, well-equipped kitchen, flower garden; in good city district, paved street; low taxes. Phone owner, 6096R. tf

FOR QUICK SALE—5-ROOM MODERN bungalow, in James Bay district; good condition; furnace, garage, etc.; $2,750 or offer, on very easy terms. Phone 7045R. xxx-tf

HOUSES BUILT ON INSTALMENT PLAN. Modern homes for sale; easy terms. D. R. Sale, contractor, Fort and Stadacona.

41 HOUSES WANTED

4 OR 5-ROOM HOUSE TO CAREFUL tenant, from December 1; Oaklands district preferred. Phone 8767L. 884-3-107

42 PROPERTY FOR SALE

GEE WHIZ! HERE'S A DOUBLE SACRIFICE
29 acres, 10 miles out Saanich Peninsula; 600 feet nice sandy beach; no bluff. Price, on terms $2500
37½ acres, same distance, with 500 feet of sandy beach; no bluffs. Price, on terms $3000
HURRY!
WALLACE & ARCHER
1239 Broad Street — Phone 1715
No Phone Calls

45 PERSONAL

MRS. C. WOODS, RECENTLY 705 COOK St., nursing home, has moved to "Restholme," 1424 St. Patrick's Street, Oak Bay. Phone 2442. 7291-tf

$25 REWARD WILL BE PAID FOR INformation as to damaged property on October 31 at Burleith Mansions. Phone 1209L. 908-3-108

46 LOST AND FOUND

LOST—THURSDAY, $10 BILL, BETWEEN Gorge Road and Firth's, Fort Street. Phone 8142L. Reward. 7298-2-108

LOST—SUNBURST PENDANT, CHAMBER of Commerce, Terry's, or downtown district. Phone 2776, reward. 814-2-108

LOST — DOUBLE VISION SPECTACLES, near City Hall or Market. Phone Colquitz 3 Y. Reward. 911-2-108

LOST — EARRING, BETWEEN EMPRESS Hotel and C.P.R. dock. Phone 446. 7232-3-107

CARPENTER AND BUILDER

ANYTHING IN BUILDING OR REPAIRS. Phone 1793. Roofing a specialty. T. Thirkell.

CHIMNEY BUILDER

CHIMNEYS, MANTELS, BOILER WORK, cement work. C. Horspool, phone 3849. 7170-26-127

DITCH DIGGING, ETC.

FOR SEWER, DITCHING, DIGGING, concrete floors or basement, phone 4766O. 7140-26-

WOOD AND COAL

COOPERAGE FUEL WOOD, PHONE 2172. Block wood, per load, $3.50; per cord, $6.75. Stove wood, per load, $2.50; per cord, $4.75. Kindling, per load, $2; per cord, $4. Heavy bark, per load, $2.50; per cord, $5. Phone 6292R after 7 p.m. All wood is inside fir. tf

GUARANTEED DRY MILLWOOD, $4.50; kindling $6.00. Phone 564. 803-26-122

SHAWNIGAN LAKE WOOD, $2.50 ¼ cord. $4.75 cord, $9 2 cords; kindling, $6 cord; thoroughly dry wood, $5.50 cord. Phone 162. 720-26-113

PROFESSIONAL CARDS

BARRISTERS

FOOT & MANZER
Barristers, Solicitors, Notaries, etc.
Members of MANITOBA, ALBERTA and BRITISH COLUMBIA BARS. Phone 315
Bank of Nova Scotia Bldg., Victoria, B.C.

DENTISTS

DR. W. J. FRASER, 201-2 STOBART Block. Phone 4204. Office 9.30 to 6 p.m.

NURSING HOME

MENZIES NURSING AND CONVALESCENT Home, 130 Menzies Street. Phone 4926 tf

OSTEOPATHIC PHYSICIANS

DR. V. B. TAYLOR, GENERAL PRACTICE. Special attention to finger surgery of the eye, ear, nose and throat. 404 Pemberton Building. Phone 2364.

HOUSES AND ACREAGE

TEN-MILE POINT

EIGHT AND ONE-HALF ACRES CHOICE residential land, southerly slope; lightly timbered. A splendid tract for subdivision.

$3600

BRANSON, BROWN & CO. LTD.
View and Broad Streets

CHEAP BUNGALOW HOME

$2250—SMALL CASH PAYMENT, BALance at $20 per month, interest at 6 per cent, will buy a 6-room modern bungalow in good condition throughout. Fireplace, cement basement, furnace, low taxes; nicely located near car, school, etc. A real cosy family home at a price that should appeal to any homeseeker or to anyone paying rent.

LEE, PARSONS & CO. LIMITED
1222 Broad Street

IN HIGH HEALTHY SITUATION

Near buses and Gorge waters, we have a bungalow of four rooms, with spacious living-room and open fireplace, bathroom with separate toilet, good high basement, partly cemented, which includes a small glass enclosed portion for forcing plants. Two lots, with small chicken house go with the house. Owing to the interior being finished with Beaver board, we are offering this property at $1,900. We have a contractor's estimate for plastering and entire reconditioning at a cost of $650. It will pay you to investigate this.

THE ROYAL TRUST COMPANY
Real Estate Department
Belmont House Victoria, B.C.

DO NOT WASTE MONEY PAYING RENT

TWO BEAUTIFUL COMPACT COMFORTable modern bungalow homes on Davie Street. We have been instructed to sell to close an estate, and for a quick sale offer these at $2,500 each. Small cash payment of $300, balance like rent.

GOODLAKE WEBB & SUTHERLAND LTD.
118 Pemberton Building

AUTUMN SNAPS

$1600—SOUTH OF OAK BAY AVE.—A three-room bungalow with pantry and bathroom, basement and open fireplace, kitchen range included. Taxes only $40. Price on terms, $1,600.

$3750—SAVE YOUR CAR FARES AND buy your own home at the same time. HERE IT IS! CLOSE TO CENTRAL PARK: Practically new stucco bungalow, large living-room with open fireplace, three bedrooms, lovely sunny kitchen, separate pantry, cement basement, etc. Also included is a newly-built two-room plastered cottage (cost $800), which could easily be rented at a figure that would about cover the taxes on the whole property. Owner has left the city and instructs us to slash the price to $3,750. This is an exceptionally well-built home and one we can strongly recommend. Terms can be arranged. Phone for appointment to view.

P. R. BROWN & SONS LIMITED
1112 Broad Street Phone 1076

Corporation of the City of Victoria, B.C.

FOR SALE

Sealed tenders will be received by the undersigned up to 4 p.m., Monday, November 11, 1929, for the purchase of the following surplus equipment of the Fire Department:

1 Steam Engine, 500 gal. capacity.
1 Kissel Car.
8 38x4 Solid Tires.
4 2-gal. Chemical Extinguishers.
3 tons Iron.
700 lbs. Scrap Brass and Aluminum.
[illegible] feet 2½-inch Hose.
1 Toilet Bowl.
200 lbs. Scrap Lead.

Particulars may be obtained at the office of the Purchasing Agent, to whom all tenders must be addressed and marked on envelope, "Tender for Discarded Equipment." A certified cheque for five per cent of the amount of the tender, made payable to the City Treasurer, must accompany each tender. The highest or any tender not necessarily accepted.

E. S. MICHELL,
Purchasing Agent.

City Hall, Victoria, B.C.,
Nov. 1, 1929.

HOUSES AND ACREAGE

LARGE FARMS IN THE SAANICH PENINSULA

While we are featuring the following two large farms, we would point out that we have excellent listings of farms of all sizes.

250 ACRES (about; approximately 80 acres under cultivation. The majority of the land comprises some of the best soil in the Peninsula, balance lightly timbered. Old house and outbuildings. On the eleven-mile circle and on a main paved highway. Close to school, churches, stores, etc. Good transportation.

875 ACRES (about), a great part of which is under cultivation, balance beautifully treed and gentle rolling. Small house and outbuildings. This property is exceptionally well situated on a main paved highway just outside the four-mile circle.

FURTHER INFORMATION REGARDING THE ABOVE PROPERTIES WILL BE PROMPTLY SUPPLIED UPON APPLICATION TO THIS OFFICE

B.C. LAND & INVESTMENT AGENCY LTD.
922 Government Street Phone 9100

TAKE A LOOK AT 1637 FORT STREET AT OAK BAY JUNCTION

A WELL-BUILT NINE-ROOM HOUSE — Then see us. You will get a real surprise, for we are almost giving it away. There is no catch in this; just a genuine bargain for someone. Why not you?

SUBURBAN HOME

3 ACRES — ALL CLEARED
with
6-ROOM HOUSE
Barn and Poultry Houses

A few minutes run by motor from the city on main paved road. Close to school, church, store and municipal hall. Electric light and city water.

A BARGAIN AT
$2500
Immediate possession

SWINERTON & MUSGRAVE LIMITED
640 Fort Street

TENDERS

Tenders for the construction of a play shed at the West Saanich School, according to plans and specifications to be seen at the office of the Saanich School Board, Royal Oak, are called for, the lowest or any tender not necessarily accepted.

ROBERT BRYDON,
Secretary, School Board.

Royal Oak, B.C.

IN THE EXCHEQUER COURT OF CANADA BRITISH COLUMBIA ADMIRALTY DISTRICT

AUCTION SALE AMERICAN SALMON TROLLER "557 G.A."

Under and by virtue of regulations made by the Governor in Council pursuant to Section 17, Customs and Fisheries Protection Act, Chapter 43, R.S.C., 1927.

The United States trolling vessel "557 G.A." and her tackle, apparel, furniture, etc., condemned on July 10, 1929, by an order of the Exchequer Court of Canada, British Columbia Admiralty District, will be sold by public auction on Tuesday, November 12, 1929, at 3.30 p.m., at the Causeway Boathouse, Inner Harbor, Port of Victoria, by direction of the undersigned officer, having the custody thereof. Terms of sale, cash. Reserve Price, One Thousand and Five Hundred Dollars ($1,500.00).

DESCRIPTION

Length 37 feet 8 inches, breadth 9 feet. Depth 4½ feet. About four tons burden. Power, 16 h.p. "Enterprise" engine.

For further particulars and inspection application may be made to the undersigned.

H. W. GOGGIN,
Marshal of the British Columbia Admiralty District.

Law Courts, Victoria, B.C., November 1, 1929.

MAYNARD & SONS

AUCTIONEERS

Instructed by the administrator of the estate, we will sell on the premises,
2010 STANLEY AVENUE

TO-MORROW, 1.30 P.M.

All the

Household Furniture, Upright Piano, Monarch Range, Etc.

Including: Very good Ennis Cabinet Grand Piano and Stool, Golden Oak Sectional Bookcase, 6-piece Walnut Parlor Suite, Oak Centre Tables, Oak Arm Chairs, Couches, Axminster Carpet, Electric Reading Lamp, Bamboo Shelves, Pictures, Curtains, Ornaments, 6 Oak Dining Chairs, Congoleum Art Square, Fire Basket and Dogs, Books, Axminster Hall and Stair Carpets, Drophead Singer Sewing Machine, Jardinieres and Vases, All-brass and White Enamel Beds, Springs and Felt Mattresses; good Dressers and Stands, Chest of Drawers, Toiletware, Blankets, Pillows, Comforts, Bedroom Carpets, good 4-hole Monarch Range, Kitchen Tables, Kitchen Chairs, Cooking Utensils, Crockery and Glassware, Jam Jars, Fire Extinguisher, Garden Tools, etc.

These goods will be on view from 9 o'clock, Tuesday. Take Fernwood car to end of line and continue for one block.

MAYNARD & SONS
Auctioneers Phone 837

V. 3078

McCloy & Co.

Auctioneers and Valuators

Attractive Auction OF Antique and Modern Furniture

In Our Lesser Hall

Corner Pandora Avenue and Blanshard Street.

TUESDAY AT 2 P.M.

Comprising furnishing removed from Beach Drive, Foul Bay Road, Storage, etc., and sold per instructions from the owners, and including: Spanish Mahogany Victorian Sideboard, Georgian Rosewood Card Table, Mahogany Pillar and Claw Table, Chippendale Fall-leaf Table, Chippendale Card Table, Mahogany Work Table, 2 Georgian Arm Chairs, Antique Mahogany Corner Cupboard, Old-fashioned Colonial Chairs and Sofa, Rush-seated English Chairs, Antique Bed Warmers, Old Candlesticks, Sterling Silver, Old Engravings, Proof Etchings, Victorian Swing Mirrors, Neat Mahogany Dinner Wagon with Telescope Top, Brass Fender and Heavy Brass Firedogs, Coal Hods, Indian Blue and Gold Kurd Carpets, Rich Baristan Rugs, Fine Old Grandfather Clock with Brass Dial and Inlaid Oak Case by Joseph Hobbins, Feckenham, Benares and Syrian Brasses, Pearl Inlaid Chinese Chair, Embroidered Chinese Silk Covers, Spanish Embroidered Shawl, Old China and several old books including John Leech's "Pictures From Punch" (1859).

THE MODERN FURNITURE

Includes almost new Jacobean Oak Dining-room Set with Cabinet (cost $400), almost new expensive Chesterfield Set in Mohair (cost $325), 2 elegant English Mahogany China Cabinets, Smokers' Stands, Walnut-finish Twin Beds compete, neat Walnut-finish Bedroom Set complete with Bed, Upholstered Bedroom Easy Chairs in Cretonne, large Sleepy Hollow Willow Chairs, carved Oak Writing Desk and Chair, Chesterfield in Cretonne, English Brass and Mahogany Standard and Bridge Lamps, Mahogany Wardrobe, Oak Sectional Bookcase, Wilton and Axminster Carpets and Rugs.

On view Monday, 2 to 5 p.m.

V. 8079

Highly Important Auction

Large Residue of

Valuable Antique And Modern Furniture

At "Westover" Mansion House, Shasta Avenue, off St. Charles Street.

On

Wednesday at 10.30 a.m. and 1.30 p.m.

On View Tuesday, 10 a.m. to 5 p.m.

Duly instructed by Mrs. A. Seldon Humphreys

McCloy & Co.

Auctioneers, will sell by auction as above, including expensive English Chesterfield Set, 2 Deep-stuffed Chesterfields with slips, expensive Set Blue Genoa Velvet Drawing-room Curtains and Valances (cost $900), several English Mahogany Easy Chairs, Antique Rosewood Tip-up Table on claw feet, Rare and Valuable Antique Brown Oak Early Eighteenth Century Wardrobe with Under Drawers (a Choice Piece), several Antique Mahogany Chests of Drawers, neat Sheraton Bow-front Sideboard, Sheraton Chairs, Queen Anne Chair, Mahogany Writing Table on ball and claw feet, several very choice Mahogany Swing Mirrors, 2 Chippendale (reproductions) Pie-crust Tables, Mahogany Three-tier Dumb Waiter, Antique Dressing Tables, Chippendale Writing Table, several pairs old Brass Candlesticks, important Imari Vase, Nanking Blue and White Vases and Plates, choice Cloisonne Plates and Vases, Italian Sculptured Marble Bust "Corinne" and Sculptured Marble Statuette "Ophelia," Chinese Carved Jardinieres, Benares Brass, Worcester China Vases, Chinese Vases fitted as Electric Lamps, 2 choice Bronze Statuettes, old English Hand Fans, artists' Remarque Proof Etchings, Massive English Brass Double and Single Beds, Sheraton Mahogany Three-foot Bed with Hair Mattress, mahogany Chamber Furniture, Bureau and other Bedroom Pieces, large French Grey Enamel Bedroom Set complete, number of White Enamel Bedroom Pieces, Chest of Drawers, Cheval Mirror, Gerhard Heintzman Console Gramophone, Simmons Cots, Nursery Furnishings, Pillows, Cribs, large Doll's House, new Electric Sunlight Machine, Carpets, Rugs, heavy Axminster Stair and Hall Carpet 36-inch; Billiard Table Surrounds, 2 heavy Carved Oak Side Tables, Walnut Flat-top Desk, Easy Chairs, Queen Anne Fender Stool, three Upholstered Brass Club Fenders, pair Baronial Firedogs, heavy Brass Fenders and Brasses, Mahogany-finish Slope-front Desk, Algerian Water Bottles, Electric Reading Lamps, lot of splendid Inlaid Linoleums, Fumed Oak Buffet and Contents of housekeeper's and maids' rooms, Kitchen and Culinary Requisites, etc.

NOTE—Owing to this sale being a residue, for convenience of sale, it has been necessary to rearrange the furnishings, but nothing is or will be included which is not the property of Mrs. Humphreys or Mrs. Dunsmuir.

McCLOY & CO.
Auctioneers Phone 1431

Our usual extensive sale of Superior Furniture will be held in our Large Auction Hall, corner of Pandora Avenue and Blanshard Street, Thursday at 1.30 p.m., and will include furnishings belonging to Dr. Ross Sutherland, Mr. Carmichael and others. Full particulars later.

CROSSWORD PUZZLE

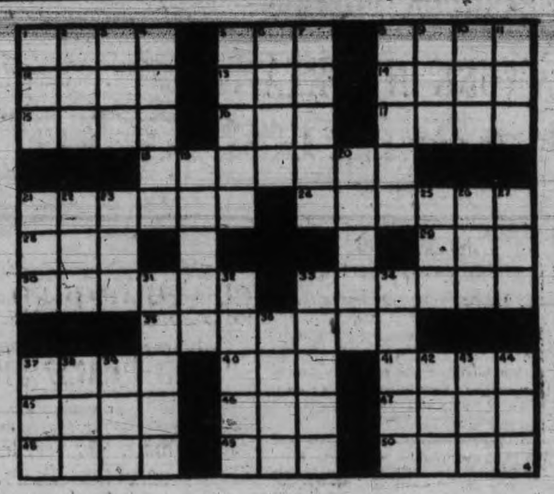

HORIZONTAL

1. Plaited collar.
5. Kindled.
8. Tense.
12. Toward sea.
13. Wrath.
14. Above.
15. Confined.
16. Soft broom.
17. In a high degree.
18. Donkey-like.
21. Voter's ticket.
24. To taunt.
28. Sheep.
29. Neither.
30. To stop.
33. To punish.
35. Prefigured.
37. Musical work.
40. Self.
41. An image.
45. Overthrow.
46. Demand of payment.
47. Stick.
48. To liberate.
49. To observe.
50. Oak.

VERTICAL

1. Knock.
2. To inure.
3. Moor.
4. Deadly.
5. Boundary.
6. Metal.
7. Lukewarm.
8. Vagrant.
9. Hall!
10. By.
11. To attempt.
19. Compact.
20. Audacity.
21. Cot.
22. Reverence.
23. To rent.
25. Hotel.
26. Setter.
27. Before.
31. Passage between seats.
32. Requires.
33. To expiate.
34. Decree.
36. Chill.
37. Away from.
38. Nominal value.
39. Rubber tree.
42. Vehicle.
43. Unit.
44. Born.

(Solution of Saturday's Puzzle)

Ex-Premier Baldwin Great Classics Reader For Spiritual Aid

Reuter's Special to The Victoria Times

London, Nov. 4—Ex-Premier Baldwin, when Prime Minister, told us of his yearning to give up politics and return to the simple life of a country gentleman, yet he has other interests besides those of a farmer, and in Opposition will have more time to gratify them. Mr. Baldwin has a catholic and cultured taste in literature. He is, perhaps, the best-read man in Parliament, and certainly no one can vie with him in his knowledge of, and the splendid use he makes of, his real favorites, the Greek and Latin classics.

Few men who have taken as prominent a part in business and politics have found the necessary time for books, but Mr. Baldwin makes time for reading, and confesses that his wide reading has made possible his services to his country, in as much as it has given him an intimate insight into men and affairs. His reading of the classics, especially, has helped him in his public life. It gave him the possession of a sense of proportion, of a standard of values, and respect for the truth of words, which have proved an inestimable aid to political judgment.

"So far as I have had a sense of proportion," he says, "it has helped me to assess the personal equation of individuals, distinguished and undistinguished, who form the House of Commons. So far as I have acquired a standard of values, it has helped me to estimate speech and the written word, and has saved me many a time from bowing to the idols of the market-place."

Few public men to-day can claim to read Horace, Ovid, Virgil and Homer for sheer pleasure; yet this is the sincere claim of Mr. Baldwin. He believes that modern statesmen can learn much from the literature of Greece, "less in the direct historical succession, though more in the spiritual," that much of the civilization and culture of the world is bound up with the life of western Europe.

"It is good for us to remember," Mr. Baldwin has said, "that we western Europeans have been, in historical times, members together of a great Empire, and that we share in common, though in different degrees, language, law, and tradition. That there should be war between the nations who learned their first lessons in citizenship from the same mother seems to be fratricidal insanity."

A man who weighs 200 pounds on the earth would weigh 5,400 pounds on the sun.

MONDAY, NOVEMBER 4

Catherine Zaccarelli, Wellington, B.C. (7).

Walter E. Driver, Gibbins Road, Duncan, B.C. (7).

Young Artist Worked Secretly in the Night

It was late at night in a little Italian town, long ago. The streets were deserted. The house in which Guido Reni lived was quiet, for every one was asleep—everyone, that is, except nine-year-old Guido.

The boy crept quietly out of bed. Then, feeling his way in the dark, he found a hiding place in the back of a cupboard, and pulled out a lamp. It was a small lamp which he had secretly bought with the money his uncle had given him for a birthday present.

He lit the lamp and put it on the floor. Then, from the same hiding place, he took out a few large sheets of white paper and some colored crayon, also bought with the birthday money.

His face alight with pleasure, he got down on the floor, drew the lamp near, and began making pictures to his heart's content.

His father was a musician, and wished his son to follow in his footsteps. When the boy showed signs of wanting to be an artist, the father took away his crayon and paper and refused to let him draw. That was why Guido played at being an artist secretly.

Guido Reni, born November 4, 1575, became one of the great Italian artists.

(Copyright, 1929, by Republic Syndicate Inc.)

THE TIMES BIRTHDAY CLUB

Name .....

Street .....

City .....

Birthday: I will be ..... years old on .....

Signature .....

...Why? WAIT LONGER!

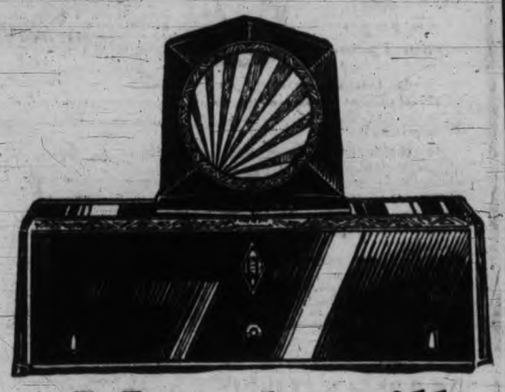

Only $8 a Month will

bring you all the joy of radio with this superb RADIOLA 33

So inexpensive is this superb instrument ... so simple is it to purchase on our special easy terms ... that no home in Victoria need longer be without the wonderful joy of radio—the music, the song, the laughter of the air!

Hear this 1930 model, all-electric Radiola in your home to-night. It represents radio's latest developments . . . 7 tubes, single dial tuning, latest type of magnetic speaker. Phone us to-day for a free demonstration. Why wait longer?

$111.50
Complete
(With legs $10 extra)

C. W. RADIO SERVICE CO. LTD.

707 Fort Street Phone 3304

EDINBURGH REVIEW CEASES TO EXIST AFTER 127 YEARS

London, Nov. 4—The Edinburgh Review has ceased publication after 127 years. Its editors assert "modern readers are not willing to wait a quarter of a year for observations on life, letters, history and society."

When the Review was founded in 1802, Edinburgh rivaled London as the literary arbiter of Great Britain. It began its career as a ferocious idol smasher, attacking Wordsworth, Coleridge and Goethe for spreading "new-fangled ideas." Macaulay, as one of its editors, was for a time the Review's "chief executioner"; Hazlitt, Thackeray, Carlyle and Scott were notable contributors, but Scott broke away in 1809 to help establish the rival Quarterly Review, which still is flourishing.

Rheumatism, Neuritis, Sciatica

You Can Rent or Buy

I-ON-A-CO

The Results Will Surprise You
Phone 197—Evenings 3869R
H. AUSTIN GOWARD, Sales Manager

The warmest temperature on Mars is thought to be 20 degrees above freezing.

The Atlantic Ocean is 8,000 feet deep about 100 miles off the Irish coast.

OUT OUR WAY

—By WILLIAMS

AUNT HET

BY ROBERT QUILLEN

"When a man says he makes the livin' an' it's the woman's place to look after all the little things, he means the disagree able things."

(Copyright, 1929, Publishers Syndicate)

POOR PA

BY CLAUDE CALLAN

"Poor Mrs. Gordon that goes to our church is a good woman an' Ma won't mind bein' with her in the next world, but she don't want to run with her here."

(Copyright, 1929, Publishers Syndicate)

ESTABLISHED 1885

How to Have Foot Comfort

An Exposition of the newest scientific methods of correcting Foot Troubles will be held at our store

MONDAY
NOV. 4, 1929

By an Expert from Toronto

Do not fail to take advantage of this opportunity if you have foot trouble of any kind. On the above date we shall have at our store an Expert from the staff of the world's most noted Orthopedic specialist—Wm. M. Scholl, M.D.

He will give you a scientific analysis of your stockinged feet and explain and show you how the most painful of foot troubles are instantly relieved and their cause removed by the newest improved Dr. Scholl Foot Comfort Appliances and Remedies. *No charge is made for this valuable service.*

TIRED ACHING FEET
Dr. Scholl's new improved *Arch Supports* relieve tired, aching feet, weak or fallen arches, cramped toes, callouses, etc. Light and comfortable. Worn in any shoe. $3.50 to $15.00 per pair.

CORNS
Dr. Scholl's Zino-pads for Corns end pain in one minute; remove friction and pressure of shoes; safe, soothing, healing. 35c box.

MAYNARD'S SHOE STORE
649 Yates Street Phone 1232
WHERE MOST PEOPLE TRADE

QUEENSWOOD Offers many very attractive sites in natural surroundings with sea frontage commanding a magnificent view of Haro Straits. It is in close proximity to the centre of the city; about 15 to 20 minutes by motor. It is subdivided into parcels from two to five acres. Services, water, electric light and power and telephone.

Apply to

Swinerton & Musgrave Ltd. Girdwood & Co. Ltd.
Or Any Member of the Real Estate Board

SAFETY CAB COMPANY
New Dodge and Buick cars with meters. The only accurate way of charging. 30c first mile, 20c each additional mile. Five can ride for the price of one.
742 YATES STREET PHONE 8800

HILL'S DRIVE YOURSELF CARS
721 VIEW ST.
Phone 5776

TRUCKS FOR RENT
75c Per Hour and 12c Per Mile
Average cost of moving, six hours and twelve miles
$6.50

Anniversary Furniture SALE In Full Swing
Standard Furniture Co.
719 Yates Street

Car Owners Special
Cars Washed, $1 and up
GEORGE CRUMP
Your guarantee is our expert workmen.
Phone 2900 Gray Line Depot

Beatty Bros. Limited
Electric Washers
PHONE 8417
Fall Showing Displayed
Let Us Value Your Old Washer
Phone for Demonstration
1609 DOUGLAS STREET

WOOD $4.00
Per Cord Load C.O.D
Lemon Gonnason Co.
LIMITED
Phone 77 2324 Government St.

MOSCO removes CORNS, CALLOUSES AND WARTS. The wonder remedy. 50c jar. For sale by Fawcett's Drug Store, King's and Douglas St.; Shotbolt's Drug Store, Johnson St.
STEWART, THE SHOE MAN, 1221 Douglas Street

735 YATES
HERMANS
VICTORIA'S POPULAR WOMEN'S STORE
12 PAYMENT SERVICE CASH PRICES

SAFE, QUICK MOVING

If you have prized and valuable furniture, you are naturally apprehensive in case of changing your residence. We guarantee you a quick move without loss or damage to a single article. Our staff is composed of experienced and careful furniture handlers, used to packing, hence our guarantee.

PACIFIC TRANSFER CO.
Phone 248-249

PSORIASIS
Eczema and All Skin Diseases
TAKE OUR HERBAL REMEDIES
Write for Descriptive Pamphlet; also one on Loss of Manhood and Disorders of Men, and Booklet on Ills of Women and advice in plain envelope, free by mail. Open 2 to 4 and 7 to 8 every week day, except Wed. and Sat., when closed all day.
Phone Doug. 3294
Remedies by Mail Our Specialty
English Herbal Dispensary Limited
1339 Davie, Vancouver, B.C.
Canada's Only Qualified Herbal Dispensers

NEWS IN BRIEF

Charles Felky and Samuel Johnson, Indians, were each fined $10 in City Police Court this morning for being drunk. They pleaded guilty.

Pleading guilty to a charge of being intoxicated in a public place, her second offence, Violet Johnson was fined $50 in Esquimalt Police Court this morning.

The regular monthly meeting of the Victoria West Brotherhood will be held at Stanley's Hall to-morrow evening at 8 o'clock. All members are requested to be present.

The Victoria Local Council of the Amalgamated Civil Servants of Canada will meet to-night in the Provincial Service clubrooms, Menzies Street. Officers will be elected.

A charge against Ethel Cooper of stealing $35 from the person of Peter Nimchuck was dismissed by Magistrate George Jay in a judgment handed down in City Police Court this morning.

"Mother to the Unknown," a radio play, will be presented by Stevenson's Players over radio station CFCT this evening at 8 o'clock. The play, which is a three-act drama, is being broadcast in commemoration of Armistice Day.

The monthly meeting of the B.C. Provincial Rabbit Breeders' Association will be held at the Y.M.C.A. on Tuesday, November 5, at 8 p.m. Important business is to be discussed and all members within reach are earnestly desired to be present.

Joe North wishes to thank the Central Boxing Club for allowing the members of the Old Men's Home to be their guests at the boxing show Saturday night, the C. & C. Taxi for providing transportation, and E. A. Morris for cigars.

The University Women's Club have extended a warm invitation to all members of the League of Nations Society to attend a lecture on "Central Europe, Its Problems and Charms," which Mrs. L. Jamieson, Judge of the Juvenile Court in Burnaby, is giving this evening at 8.15 o'clock in Victoria College.

Application for Canadian naturalization papers was made before Judge Lampman to-day by Benjamin Grossman, in County Court Chambers. Mr. Grossman was born in Russia, and has lived in Canada for a considerable time. Two witnesses testified to an excellent character. Mr. Grossman is identified with Jameson Motors, Limited, in the auto sales department.

The Victoria Toc H group this evening will give a concert at the Old Men's Home. The party will assemble at 2551 Carboro Bay Road at 7.45 o'clock in time for the concert to commence at 8 o'clock. Members will bring refreshments. Word has been received in Victoria of the presentation of its lamp to the Moose Jaw Branch. The lamp was lighted first by H.R.H. the Prince of Wales, and is dedicated to those from Moose Jaw, who made the supreme sacrifice during the Great War.

The second recital of the season was given by pupils of Olive Campbell, A.T.C.M., L.Mus., in Hollywood Hall on Saturday afternoon. A varied programme was presented of piano duets, vocal solos, readings on "A Musical Birthnight" and "Music in the Nursery," and a demonstration of the piano class method by eight children. Vocal duets by Mrs. A. Inglis and Mrs. Gilberte McClellan were much appreciated. Pupils taking part were Winifred Morhouse, Jean Phillips, Dick Higgins, Harvey Minnis, Allan Baylis, Ormond Marrion, Marian and Alice Skellern and Billie Inglis.

The Young Peoples' Society of Oak Bay United Church held its regular weekly meeting on Sunday evening, with twenty members present. The following are the officers in charge for the season: President, Jack Adam; vice-president, Miss Madge Oliver; secretary-treasurer, Miss Jean Smith; treasurer, Cyril Ivings. The membership is divided into four groups each group to assume responsibility for one meeting each month. The chairmen of these groups are: Miss Pat Hudson, Miss Estelle Clarke, Ian Donaldson and David Stott.

A card party, under the auspices of the James Bay Parent-teachers' Association, will be given in the auditorium of the South Park School on Wednesday evening, commencing at 8 o'clock. Both bridge and whist will be played, and prizes will be given to the first and second winners in each. Refreshments will be served by the ladies of the organization. This will be the first of a series of card parties arranged for the winter, and the association is sparing no efforts to make them as popular as those of last season.

Sergeants and petty officers from local militia and naval units gathered at a smoker at the Armories on Saturday evening, with Regimental Sgt.-Maj. Hatcher in the chair. Lieut.-Col. C. Harris made a few remarks and the following contributed to a programme of entertainment: Sergt. Leed, B.S.M. Llewellyn, Sergt. Reid, C.P.O. Hahn, P.O. MacDougall and Messrs. Rhodes Rock, Guy, Jackman, Matheson and Palmer.

"To Please You"
We select quality merchandise from many parts of the world, offering it to you at prices as low as can place in the city. Our service and courtesy will make you enjoy shopping with us in our up-to-date store.

Shalimar Perfume, 1-dram size $1.00
Silver Poppy Perfume, purse size 45c
Yardley's Old English Lavender 75c

Bowes Drug Store
ART MINNIS
Dispensing Chemist
Phone 425
WE DELIVER
1121 Gov't Street

VICTORIA DRIVE YOURSELF CARS LTD.
800 DOUGLAS
PHONE 321
RENT a car for any purpose and pay only for the mileage used.

COMMISSIONER REVIEWS ARMY'S WORK IN KOREA

Pioneer Activities of Western Territorial Commander and Mrs. Hoggard Told

Many Hardships Faced By Early Missionaries; 5,000 Natives Converted

Highlights of eight years' missionary work in Korea were reviewed by Commissioner R. Hoggard, of Winnipeg, Territorial Commander of the Salvation Army in western Canada, at the Chamber of Commerce auditorium yesterday afternoon.

During his address, Commissioner Hoggard spoke of his entry into Korea in 1908. Great hardships had greeted his wife and ihmself in this virtually uncivilized country, he stated, saying that in addition to overcoming the difficulties of language they had been forced to contend with an absolute lack of sanitation.

This he felt to have been particularly hard on Mrs. Hoggard, who had nevertheless gone on bravely forward to further the work of the Army in that land where she and her husband were the first Christian missionaries.

EFFORTS REWARDED

Their efforts drew just rewards, the commissioner continued. During the eight years they worked in the country they converted approximately 5,000 natives to Christianity. Of these, about 2,500 were women who had come into the religion through the influence of Mrs. Hoggard, he continued.

Following the commissioner's story of the conditions existing in Korea at the time, the audience expressed its sympathy for Mrs. Hoggard for the hardships she endured.

Hon. Joshua Hinchliffe, Minister of Education, presided at the gathering, and expressed high commendation at the work done by the commissioner and his wife in the pioneer mission work they had conducted.

EXPRESS COMMENDATIONS

On behalf of the Ministerial Association of Victoria, Rev. Hugh Nixon and Rev. Daniel Walker attended the meeting and manifested their admiration for the activities of the speaker.

Alderman John Harvey was also present at the gathering.

Representing the Vancouver branch of the Army, Brigadier J. K. Gosling and Major Oake and Captain James Habkirk of Winnipeg.

Preceding the address in the Chamber of Commerce, Commissioner and Mrs. Hoggard conducted morning services in the Salvation Army Citadel, while later in the evening they led a gospel meeting in the Chamber of Commerce.

All gatherings were exceptionally well attended.

AIR TRAVELERS

Passengers on the Alaska-B.C. aeroplane yesterday were: between Victoria and Vancouver: Miss K. Boyd, Mr. and Mrs. Harvey Mills, R. H. Carter and R. Maley.

Between Victoria and Seattle: T. Earp, S. M. Campbell, Slim Rinch, E. Munroe, J. D. Weber, F. E. Trandley and Mrs. J. H. Hennessey.

Those taking the sightseeing trip around Victoria were: Major Gus Lyons, Mrs. W. B. Monteith, J. Carmel, E. Stevenson, C. H. Roy, T. Anderson, O. Sagdington, J. Brown, G. Davis, Mabel Stevens, N. Musgrave, H. J. Hillier, J. Ross, O. Ellis, W. V. Merriman, E. Hume, R. C. Rowe and Harold Halroid.

Five special concerts at the Empress Hotel this season: November 14, December 11, January 23, March 28, April 4.

P. R. BROWN WILL NOT BE CANDIDATE AT CIVIC ELECTION

Ex-Alderman P. R. Brown will not be a candidate for any office at the city elections on December 12, he stated to-day, in answer to many queries from friends. After serving for many years on the School Board and as alderman, Mr. Brown last year contested the mayoralty chair and was defeated by Mayor Anscomb.

Eleven seats will be open, one each for the mayoralty and police commission, five for council and four for the school board.

CRASH DRIVER IS FINED $100

Car Driven By E. F. Woodman Skidded 180 Feet Into Fence on Beach Drive

Edward F. Woodman, a member of the crew of the Ss. Kathleen was fined $100 with the option of one month's imprisonment when he was found guilty in Oak Bay police court this morning on a charge of driving to the common danger.

The charge was laid following an accident Saturday afternoon on Beach Drive, near Newport Avenue, in which the car driven by Woodman skidded 180 feet into a fence.

C. J. Prior, testifying for the prosecution, said the accused's car, had been travelling at the rate of over fifty miles an hour. He had apparently tried to pass another vehicle when a third car appeared from the opposite direction and he was forced to apply his brakes. The skid and resultant crash into the fence followed.

SKIDDED 180 FEET

Constable L. Clayards, said he had found the skid marks to measure sixty yards or 180 feet.

Chief John Symes, said the accused was in a "drive yourself" car which was in good order when taken from the garage.

In passing judgment Magistrate Jay commented that "it was another case of a drive yourself car in which a driver wished to get as much as possible out of the car while he had it."

SERIOUS CASE

"Taking into consideration the time of day when many people are on Beach Drive and the fact that you were travelling at a fast rate of speed, I must impose a fine larger than usual," he said.

In city police court, Roderick Macfarlane, whose car piled into a telephone pole on Esquimalt Road, at Catherine Street, last Friday night, was fined $30 when he pleaded guilty, through R. C. Lowe, to a charge of driving to the common danger.

HIT POLE

Constable Bannister, who attended the scene of the accident just after it had happened, said he had gathered from witnesses that the accused had driven his car without lights along Johnson Street toward Esquimalt, and that when attempting to turn the corner at Catherine Street, had failed to do so properly, crashing into the pole. Macfarlane sustained two bad cuts on the head in the crash.

Members of the Kumtuks Club at their luncheon to-day in the private dining-room at Spencer's, bought poppies in aid of the Armistice Period fund. The wreath of poppies to be placed by the club on the war memorial was also on view. Mrs. Chas. McNeill sang Geoffrey O'Hara's beautiful song: "There Is No Death," with Miss Kidd of Montreal at the piano. Miss Edith Howell rendered Col. McRae's well-known song: "In Flanders Field." The president, Miss Kate McLaren, announced that the Kumtuks' Glee Club would make its debut at a recital at the home of Miss Alma Russell on Thursday evening, November 14. Members were also reminded of the birthday party of the Tillicum Girl Guides to be held on December 6.

Overnight Entries At Latonia

First race—Six furlongs:
Riffraff 102
Pagan Laddie 102
Turn Over 115
Whisk Win 102
Down Cast 105
Arline Connor 109
Miss Lee 102
Gov. Pratt 110
St. Charles 110
Minervus 110
Miss Imarty 102
Celidon 110
Noreaster 110
Annarcal 104

Second race—Six furlongs:
Son of Volta 115
Goldstep 115
Stragoeler 115
Blackimp 115
Aspirin 115
Sam Dink 115
Dark Entry 115
Chorister 115
Pikes Peak 115

Third race—One miles and seventy yards:
Exile 105
Princess Donna 97
Dolly Beth 102
Little Captain 105
Peggy Mac 97
Daddy Nelson 105
Bob Blackburn 110
David L. 110
Prince Bulbo 110

Fourth race—Six furlongs:
Miss Ramsey 112
Lagkondrina 112
Rose O'Neil 112
Chattering 104
Nimbo 104
Midsolea 104
Manta 104
Photos Star 109
Betty Ann 109
Dusky Maiden 109
Sunstroke 109
Princess Carolyne 112
My Carolyn 109
Margaret Flynn 109
Jean Tishybo 107

Fifth race—Mile and seventy yards:
Don Fernando 112
Lord Breadalbane 112
Devon 112
Whiskers 109
Sandy Shore 108
Blackwood 112

Sixth race—Mile and seventy yards:
Noble Wrack 111
Shasta Love 102
Star Forward 97
Claret Cup 102
Padona 104
Tommy Tickle 109
Latch Key 97
Darfur 105

Seventh race—Mile and one-eighth:
Yorktown 113
Donn Bon 113
Drahs 113
Dearborn 113
Light Hampson 107
Happy Hanly 108
Flashing Gem 111
Sharon 113
Don T. 108

ARENA SKATING
Sessions 1929-30
Monday, Wednesday, Saturday Nights
(With Band). Admission 50c
Every Afternoon Except Monday
Admission 35c Children 15c
Season Tickets
Gents $12.00
Ladies and Youths $10.00
Children $5.00
Now on Sale at
PLIMLEY & RITCHIE
611 View Street

Funeral Notice

An Emergent Communication of Britannia Lodge, No. 73, A. F. & A. M., will be held at the Masonic Temple, Douglas and Fisgard Streets, at 1.15 p.m. Tuesday, November 5, for the purpose of attending the funeral of our late Bro. Charles Shaw. Members of City Lodges and sojourning brethren in good standing are invited to attend.

By order of the Worshipful Master.
W. S. BROWN,
Secretary.

NEW STREETS PLAN BEFORE CITY COUNCIL

Ald. William Marchant Suggests Work on Pandora Ave. to Cost $36,090

First Amendment to Final Zoning Law Ready For Council Decision

A start on the permanent construction of Pandora Avenue, with asphalt surfacing and sidewalks, at an estimated cost of $36,090, will be advocated by Alderman William Marchant before the City Council this evening.

Mr. Marchant gave notice of motion last week and will speak to his proposal to-night.

The plan proposes that an estimate by F. M. Preston, City Engineer, placing the cost of the work at $36,090, be accepted and that an immediate start be made on the project, out of revenue. The suggestion, it was declared by Mr. Marchant recently, was a counter proposal to the loan by-law plan, under which authority would have sought to borrow funds for construction purposes.

FROM REVENUE

The Marchant plan proposes that the cost of the work would be borne from revenue. Street improvement has been done from revenue for several years back, the amount spent in any one year usually being fixed by the council at $20,000. This year there was no special vote for a streets programme, and approximately $5,000 has been authorized so far for the purpose. The resurfacing of two blocks on Douglas Street, from Pandora Avenue to Fisgard Street, is at present under way.

The first amending by-law to the permanent zoning regulations will be introduced in its amended form this evening. The draft would change zoning classifications at locations on Douglas at Hillside, Wharf at Government and Park Boulevard at Cook Street, in response to requests from owners anxious to build on the sites. A fourth request, for a service station allocation at the angle of Fort and Yates Streets has been rejected.

SIGN BY-LAW TABLED

The sign by-law, subject of a delegation and representations at the last council meeting, will not be on the agenda this evening, as it has been tabled for two weeks.

A report from the industrial committee on the public seaplane base proposals will be made; it is expected, by Alderman W. T. Straith. Leave to interveiw provincial head officers of firms tentatively interested in the installation of the depot may be sought by the committee, it is anticipated. The city called for tenders for the construction and operation of the depot on a leasehold plan, and is now in negotiation with firms that replied, it is stated.

POLICE RAID BROKERS, OPEN ON SUNDAY

But All They Find Is Church Treasurer Counting Collection

Police yesterday morning raided the offices of a Victoria brokerage office, which had announced through the press that it would be open to receive orders from clients who wanted to get in before the opening of the New York market to-day after its three-day holiday.

Acting under the Lord's Day Observance Act, Chief Pry visited the premises and found the president of the company writing letters and at one of the big table desks he found a clerk counting out piles of coins.

The Chief at first thought that he had caught the brokers not handed in the very act of money dealing on the Sabbath Day. However, he had to depart without laying a charge against the firm, when he found that the money was the collection from one of the city churches, which was being counted over by the member of the brokerage firm, who is treasurer of a church.

Police also called at other brokers' offices, but did not get in as the doors were all locked and the staffs which were working behind them, refused to answer.

OBITUARY

The funeral of the late Charles Hewcon, whose death occurred on November 2, will take place to-morrow afternoon at 2.30 from the Thomson Funeral Home, 1625 Quadra Street. Rev. Dr. W. J. Sipprell will officiate. Interment will be in the Royal Oak Burial Park.

The funeral of the late John Blume took place this morning at 8.45 o'clock from the B.C. Funeral Chapel proceeding to St. Andrew's Cathedral where Rev. Father Smith conducted Mass at 9 o'clock. Many friends attended the services and the flowers were unusually beautiful. The pallbearers were J. J. Wilson Jr., L. A. Marston, George Brady and J. Neary.

The funeral of the late Lieut.-Col. Francis Arthur Robertson, M.A., D.S.O., who passed away in Vancouver on Nov. 1, will be held on Tuesday at 2 o'clock from the Sands Funeral Chapel. Interment will be in Royal Oak Burial Park.

The funeral of the late Charles Shaw, who passed away Saturday, will take place on Tuesday afternoon at 2 o'clock from McCall Brothers' Funeral Home, Dr. A. F. Barton officiating. The service will be under the auspices of Britannia Lodge, A.F. and A.M., which will hold services at the graveside.

The death took place Saturday afternoon of Mrs. Marion Emily Porritt of 2614 Roseberry Avenue. The late Mrs. Porritt was a resident of this city for the last thirteen years. She was a native of Portsmouth, England, and was seventy-four years of age. The late Mrs. Porritt leaves to mourn her loss one daughter, Mrs. A. N. Murry, of 2331 Blanshard Street, and one grandson, one sister and two brothers in England. Her husband predeceased her four years ago. The funeral will take place from the Sands Funeral Chapel to-morrow afternoon at 3.30 o'clock. Interment will be in the family plot at Ross Bay Cemetery.

The death took place at Cowichan Lake on Saturday of Mrs. Lucile Pauline Marboeuf. The late Mrs. Marboeuf was born in San Francisco seventy-five years ago and had been a resident of Victoria for forty-five years. She is survived by two daughters, Mrs. G. K. Gillespie and Miss Louise Marboeuf of Cowichan Lake; also four grandchildren. The cortege will leave the Sands Funeral Chapel at 9.50 o'clock Tuesday morning, proceeding to St. Andrew's Cathedral, where mass will be said, Rev. E. E. Evans officiating. The remains will be laid to rest in Ross Bay Cemetery.

The funeral of the late Herbert Phipps took place Saturday afternoon at 2 o'clock from the Sands Funeral Chapel. Relatives and many friends were in attendance, and the casket was covered with many beautiful flowers. Rev. J. B. Rowell officiated and the hymns sung were "Abide With Me" and "Lead Kindly Light." S. Strange, J. Hamilton, R. T. Milene, personal friends, and M. Phipps and A. Phipps, sons, and W. Crabb, son-in-law of the late Mr. Phipps, acted as pallbearers. The remains were laid to rest in the Royal Oak Burial Park.

Other People's Views

Letters addressed to the Editor and intended for publication must be short and legibly written. The longer an article the shorter the chance of insertion. All communications must bear the name and address of the writer, but not for publication unless the writer wishes. The publication or rejection of articles is a matter entirely in the discretion of the Editor. No responsibility is assumed by the paper for the preservation or return to the writers of communications submitted to the Editor.

A SUGGESTION

To the Editor:—With the approach of "Armistice Day" and the going out of the hearts of the people in gratitude to those who suffered and died; and the turning of the minds of all thinking people to the possibility of the abolition of all war, may I pass on a suggestion that came through the medium of another publication that the new charter of international peace—the Pact of Paris—be prominently displayed before the eyes of every school child in the country. Possibly a copy might be framed and hung in all school rooms and, for that matter, in many public places.

Friends of peace everywhere will desire that the provisions of the Pact of Paris become known to all adults and children alike.

JAMES STRACHAN.
October 25, 1929.

Arch Supports
Built to measure of your foot—no metal—featherweight—real comfort—real benefit.
B. C. FOOT HOSPITAL
Orthopedic Specialists
Phone 302 Stobart Bldg., 745 Yates St.

THE STEINWAY
THAT YOU BUY TODAY
WILL SERVE YOUR
CHILDREN'S CHILDREN

FEW THINGS today are really built to last. But the Steinway is a notable exception. It is made like a watch, inside and out. Only the finest workmanship and materials enter into it. For 30, 40 or 50 years and more it will continue to bring delight and entertainment to your family. . . . You need never buy another piano! Such durability as this spells real economy. The Steinway will outlast three ordinary pianos, besides giving you the depth and beauty of tone which only a Steinway can give. There are many models and prices. Drop in and make your selection.

FLETCHER BROS.
(VICTORIA.) LTD.
1110 Douglas Street

STEINWAY
"THE INSTRUMENT OF THE IMMORTALS"

Canadian Anti-vivisection Society
Bridge Party, Conservative Club, Campbell Bldg., 8 p.m. Thursday, November 7. Please reserve your table early. Phone Mrs. Bonavia, 9068R; Mrs. Rissmuller, 2914; Mrs. G. Riddle; Mrs. Iverson, 2390. Players bring own cards, etc. 50 cents each.
Victoria, B.C. 315 Sayward Bldg.

WARM
That Chilly Room
With Radiant Heat
Warms Like Sunshine and Always Ready to Use From the Lamp Socket
SEE OUR DISPLAY
Hawkins & Hayward
Electrical Quality and Service Store
1121 Douglas Street, Corner View
Phone 643

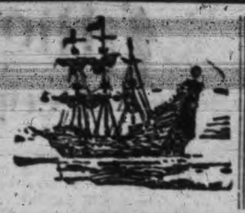

Deep Sea and Coastwise Transportation

MADE SPEEDY PASSAGES WHEN SAIL RULED SEAS

Capt. Peter Borgman's Longest Trip Under Canvas Was 108 Days, From Golden Gate to Sydney, in Chillicothe, Which Sprang a Leak; Shipwrecked Four Times During Early Years at Sea; Mariner Arrives Here After Delivering Barque Joseph Dollar to Shipbreakers at Shanghai.

After delivering at Shanghai, China, the barque Joseph Dollar, one of the few remaining four-masted barques which sailed the high seas before the challenge of steam, Capt. Peter Borgman, one of the best known sailing skippers on the North Pacific coast, arrived here to-day aboard the liner President Lincoln from the Orient.

Where once the patter of native feet from Patagonia to Sydney sounded along her decks, now is heard the thud of the wrecker's hammer, for the Joseph Dollar, whose rudder has been washed by the seven seas, is now being broken up in the Whangpo, where she was first seen a score of years ago, when Shanghai was struggling towards its present greatness.

NOW MERE SHELL

When Capt. Borgman left Shanghai, three of the barque's four masts were down and the steel hull had become a shell.

The old windjammer was still able to show sailing speed when earlier in the year she sailed from Tacoma for Shanghai to be turned over to the shipbreakers.

SIXTY-ONE DAYS

"We made the run from Cape Flattery to Shanghai in sixty-one days, which is still considered good time under canvas," said Capt. Borgman, following his arrival here this morning.

Over twenty years ago she was built on the Clyde and was as fine a ship as ever drew canvas. Her gross was 2,409 tons, with a length of 288 feet on the waterline, and carried a spread of 28,908 square feet of canvas.

She carved a route of her own from Land's End around Cape Horn to Shanghai.

Capt. Borgman thinks it is fitting that the Oriental port of her first call should be her final resting place. During the last thirty years she has been seen in many a port washed by the Pacific and her topgallants have raked the skies in tropic calms and arctic squalls.

On her last voyage from Tacoma to Shanghai the Joseph Dollar made 248 nautical miles as her longest day's run and the shortest was forty-eight miles, but never once was she ten miles off her course on a run of 7,746 miles.

CREW MANNED PUMPS

Capt. Borgman has a reputation for making fast sailing voyages. "The slowest passage I ever made in a sailing ship," said Capt. Borgman to-day, "was in the Chillicothe, when we made Sydney from San Francisco in 108 days."

"That was in the summer of 1927." "We made Sydney August 3, after springing a leak, short of provisions and with the entire crew manning the pumps to keep her afloat."

WRECKED OFF CARMANAH

During his early years as a seafarer, Capt. Borgman was shipwrecked four times. At the age of nineteen years he was shipwrecked off the Scilly Isles and went ashore on a cabin-top. He was aboard the barquentine Uncle John when that vessel piled up on the coast of Vancouver Island, three miles south of Carmanah Point.

Twice he was wrecked on Coos Bay bar, first in the three-masted schooner C. H. Merchant and then on the steamer Argo, when nineteen people lost their lives.

AT SEA FORTY-FIVE YEARS

Capt. Borgman has been at sea for forty-five years and has held captain's papers for over twenty years. He has never been wrecked since he commanded a vessel.

The ship laying claim to the record of being built in the shortest time in marine history was commanded by Capt. Borgman. This was the wooden steamer Aberdeen, built at Aberdeen during the war in twenty-four and a half days. He also was master of the steamer Bobring, another wartime vessel, and sailed her from Seattle to Philadelphia, thence to the Mediterranean and subsequently to South America, carrying food supplies. The Bobring was built by the Pacific American Fisheries in the spring of 1919 for the U.S. Shipping Board.

He sailed the sailing ship Himilaya, making the run from Honolulu to San Francisco in thirteen days, and took the Sea King from this coast to Hobart, Tasmania, in eighty-five days. In the San Francisco-Bristol Bay cannery trade he sailed the well-known ships Star of France, St. Paul and J. D. Peters, and made the run from Bristol Bay to the Golden Gate in fourteen days.

Visit HONOLULU en route to JAPAN-CHINA PHILIPPINES

The Largest and Fastest Ships built for Pacific lanes now serve you to the Pacific Paradise. Sailings from Vancouver.

Book ... to Honolulu

J. J. FORSTER
Ss. Gen. Pass. Agent
C.P.R. Station,
Vancouver, B.C.

WHITE EMPRESSES of the CANADIAN PACIFIC

Canadian Pacific Sailings TO EUROPE

Christmas Sailings

FROM SAINT JOHN
To Glasgow-Belfast-Liverpool
Dec. 6 ..... Duchess of Atholl
Dec. 14 ..... Duchess of Richmond
Dec. 18 ..... Duchess of York
To Cherbourg-Southampton-Antwerp
Dec. 12 ..... Montcalm

FROM MONTREAL
To Cherbourg-Southampton-Antwerp
Nov. 23 ..... Montclare
To Cherbourg-Southampton-Hamburg
Nov. 14 ..... Montcalm
To Belfast-Liverpool-Glasgow
Nov. 15 ..... Duchess of Richmond
Nov. 22 ..... Duchess of York
Nov. 28 ..... Minnedosa

FROM QUEBEC
To New York
Nov. 23 ..... Empress of Australia
Apply to Agents Everywhere or
J. J. FORSTER
Steamship General Passenger Agent
C.P.R. Station, Vancouver
L. D. CHETHAM
1102 Government Street, Victoria
WORLD'S GREATEST TRAVEL SYSTEM

Lincoln Here To-day After Good Voyage

Had Only One Rough Day Out of Eleven Crossing From Yokohama, Says Captain

Brings 226 Passengers and Fair Cargo From Oriental Ports

Completing a good voyage from ports in China, Japan and the Philippine Islands, the American Mail liner President Lincoln arrived at the William Head quarantine station this morning at 2 o'clock and docked at the Rithet piers at 7 o'clock. She left for Seattle at 10 o'clock.

Capt. Hugh L. Jones, master of the liner, reported a smooth voyage from Yokohama, with the exception of last Thursday, when rough weather was experienced. Outside of that one day, the captain said, the trip had been unusually quiet for this time of the year. The ship encountered much fog at sea, he said, but coming up the Strait from Cape Flattery, last night, there was no mist at all.

There were 226 passengers aboard the Lincoln, forty-four being in the first cabin and 182 in the steerage. Eighteen steerage left at this port, all of the cabin passengers proceeding to Seattle.

HEAVY CARGO

The Lincoln had a heavy cargo for local discharge. There were 750 tons of general left at the port to-day, an unusually large shipment. Most of this, however, is for transshipment to Vancouver, and will be taken on to the mainland port this evening aboard the regular steamer. For Seattle the ship has 1,957 tons of general, including 654 measurement tons of raw silk for transshipment to eastern United States silk mills.

Returning to London after a business trip to the Orient is Guy Brisker, managing director of Lever Borthers of London. Mr. Brisker will visit in Canada and the United States before sailing from the Atlantic seaboard for his home in England. He traveled to the Orient by way of India, and is thus completing a world tour.

A prominent Japanese aboard the liner was Taiji Komura, an engineer with the Goodrich Rubber Company of Ohio, returning to the United States from Yokohama, where he has been working for his company.

A well-known mining engineer aboard the Lincoln was Alfred Welhaven, on a business trip to New York where he will transact business and receive further instructions pertaining to experimetnal work being carried on in the Orient. Mr. Welhaven is connected with the Oriental Consolidated Mining Company of New York.

After a business trip to Shanghai, Young Lum Yap is returning to his adopted home in Chicago, where he has an important post with the Chinese Trading Company of that city.

STUDENTS ABOARD

Other passengers aboard the ship were Robert Lang, a raw silk exporter of China, on a holiday jaunt to New York; Edward Labansat, manager of the Pathe Orient of Shanghai, en route to New York; Miss Frances Nichols, well-known business woman of Montana, returning from a business trip to the Orient; Harry G. Romig, a missionary with the Presbyterian Church, on a holiday visit to this continent; Mrs. Cornelia Utter, returning to her home in Portland, Oregon, from a pleasure trip to the Orient; Lewis Smith, a representative of the C. A. Duham Company of New York, returning home, and Kao Chin Chen, King Hsi-Ju, Shu Hsun Liu and Ying Te Tian, sons of four prominent families of Shanhai en route to the University of Illinois, where they will study for several years.

Vessels Carry 30,000 People During Summer

A total of approximately 12,000 passengers passed through Victoria during the summer months on ships of the Pacific Steamship Company to and from California ports, according to a report given out this morning in Seattle by E. G. McMicken, passenger traffic manager of the company. The tourist season just closed, Mr. McMicken said, surpassed all previous records for the line.

Of the total number of passengers carried during the summer by the Ruth Alexander and the Emma Alexander 5,637 passed through Victoria on their way to Seattle, and 7,000 passed through Victoria on their way from Seattle to the south.

The two ships operating between Victoria, Seattle and Cabin in ports were filled to capacity every Sunday since early in June, carrying each trip in the neighborhood of 300 passengers. Arriving here during these months nearly 100 passengers left the ship at this port each trip, later proceeding to Vancouver.

The crack liner of the Alexander fleet, the H. F. Alexander, made one round trip a week between Seattle, San Francisco and Los Angeles, carrying 500 passengers each voyage for four months. The H. F. is now laid up in San Francisco for the winter months.

U.S. BUILDS MANY SHIPS

New York, Nov. 4.—The November bulletin of the American Bureau of Shipping disclosed yesterday that the United States had risen from seventh place on October 1 to second place on November 1 in the world's merchant ship construction.

The present tonnage, 366,146, the bulletin said, is the largest under construction in United States shipyards since the close of the war shipbuilding boom, and compares with 112,010 tons on October 1, when Great Britain was credited with a gross tonnage of 1,448,355 and Germany, second, with 235,490.

The bulletin said that owing to the beneficial effects on the Jones White law, October saw two ships placed under construction for the Dollar Line, two for the Matson Line, four for the Export Line, and one for the Porto Rico Line. In addition, six large tankers were placed under construction in United States shipyards.

Shipyards with which the contracts were placed included the Bethlehem Shipbuilding Corporation (Fore River plant), Newport News Shipbuilding and Drydock Company, New York Shipbuilding Company and the Federal Shipbuilding Company.

The work will provide employment for at least 8,000 men for the next two years, the bulletin said.

NEW ELECTRIC SHIP GREETED

Panama Pacific Liner Pennsylvania Arrives at Frisco on Maiden Voyage

San Francisco, Nov. 4.—The largest commercial vessel ever constructed in the United States, the Panama Pacific liner Pennsylvania, sailed majestically through the Golden Gate to this harbor at dawn this morning, completing her maiden voyage of sixteen days from New York.

The ship left New York Harbor October 19.

Surrounded by puffing tugs and proud fireboats spouting streams of water, the new queen of American-built ships made a triumphal entry to the city which has been placed on her schedule as a regular port of call. The officers of the Pennsylvania were greeted by marine officials here as the vessel docked.

The Pennsylvania carried 800 passengers. Among them were John McCormack, Irish tenor, and Mrs. McCormack.

Launched, like her sister ships, the California and the Virginia at Newport News, the Pennsylvania is a 33,375-ton vessel, powered by electricity. She measures 613 feet from stem to stern and has a beam of eighty feet. From top deck to keel, the ship has a depth of 100 feet. The Pennsylvania is the largest vessel afloat driven by electric turbines. In addition to a passenger capacity of 800, the vessel has cargo sections for perishable and semi-perishable freight.

BEING OVERHAULED IN JAPAN FOR VICTORIA-ORIENT RUN

SS. SIBERIA MARU

which is now receiving overhaul in Japan prior to sailing from Yokohama on November 30 for this port. She is due here on December 11. The Siberia was for many years one of the finest ships plying the Pacific between San Francisco and the Orient, and will in future be in service between Victoria, Seattle and Orient ports.

CANADA AGAIN ON THE WATER

Left Esquimalt Harbor at 9 o'Clock Saturday Night Direct For Hongkong

Four Ships Followed Each Other Down the Straits on Saturday Bound For Orient

Leading the fleet of passenger liners that sailed from this port on Saturday afternoon and evening, the Canadian Pacific liner Empress of Canada is now well at sea on her way to Hongkong, to which port she is expected to cross in twelve days to pick up her schedule. She sailed from Esquimalt Harbor Saturday evening at 9 o'clock after being in the Government drydock for nearly three weeks undergoing repairs to the damages suffered when she grounded on the rocks off Albert Head while inbound to Vancouver from England.

The other ships leaving on Saturday were the N.Y.K. liner Yokohama Maru, the Canadian Pacific liner Empress of Russia and the American Mail liner President Jefferson. The Japanese ship cleared for sea shortly after 5 o'clock, the President Jefferson left the piers here at 6 o'clock and the Empress liner left shortly after 7 o'clock. The three of them followed each other down the Straits, joined an hour afterwards by the Empress of Canada.

The four ships were within sight of each other until Cape Flattery was reached, when they diverged and took their separate courses. The Empress of Russia will cross to Yokohama in nine days; the President Jefferson will take eleven days and the Yokohama Maru fourteen days. The Empress of Canada will take a little more southerly course and head direct for Hongkong.

Spoken By Wireless

November 3, 8 p.m.—Shipping:

CITY OF VICTORIA, Grays Harbor to Osaka, 1,809 miles from Grays Harbor.

CANADIAN COASTER, San Francisco to Victoria, 370 miles from Victoria.

REIYO MARU, Seattle to Yokohama, 1,000 miles from Seattle.

YAHIKO MARU, Vancouver to Japanese ports, 80 miles from Estevan.

TEUCER, Vancouver to Yokohama, 1,457 miles from Vancouver.

CHIEF CAPILANO, bound San Pedro from Orient ports, 2,583 miles from San Pedro.

KOWA MARU, bound Victoria from Japanese ports, 2,115 miles from Victoria.

November 4, 12 noon.—Weather:

Estevan.—Clear; southeast; 30.11; 48; sea, light swell.

Pachena.—Cloudy; southeast; light; 30.14; 49; sea, moderate swell.

November 4, 1 p.m.—Shipping:

PRESIDENT LINCOLN, arrived Victoria from Orient ports 7 a.m.; sailed Seattle 10 a.m.

A Korean girl is an old maid unless she is married before reaching fifteen.

MARINE INTELLIGENCE

Coastwise Movements

FOR VANCOUVER

Princess Charlotte leaves Victoria daily at 2 p.m.

C.P.R. steamer leaves daily at 11.45 p.m.

FROM VANCOUVER

Princess Kathleen arrives daily at 3 p.m.

C.P.R. steamer arrives daily at 7 a.m.

FOR SEATTLE

Iroquois leaves daily at 10.15 a.m.

Princess Kathleen leaves daily at 4.30 p.m.

FROM SEATTLE

Iroquois arrives daily at 9 a.m.

Princess Charlotte arrives daily at 1.15 p.m.

WEST COAST ROUTE

Princess Norah will leave Victoria Nov. 1, 11 and 21, at 11 p.m., for Port Alice and way ports.

PRINCE RUPERT AND WAY POINTS

Princess Maquinna leaves Vancouver every Wednesday at 2 p.m.

Prince Rupert leaves Vancouver every Monday at 8 p.m.

Prince George leaves Vancouver every Thursday at 8 p.m.

Union steamers leave Vancouver every Thursday at 7 p.m.

QUEEN CHARLOTTE ISLANDS

Prince Charles or Prince John leaves Vancouver every other Saturday at 2 p.m.

ALASKA

Princess Mary leaves Vancouver at 9 p.m., Nov. 6 and 20 and Dec. 11, for Skagway and way ports.

Prince George leaves Vancouver every Thursday at 8 p.m., for Ketchikan.

GULF ISLANDS

Otter leaves Victoria Monday, 7 a.m., for Gulf Island points.

Princess Royal leaves Victoria 11 a.m. every Tuesday for Vancouver by way of Gulf Islands.

Auto Ferry Routes

MILL BAY FERRY

Leaves Brentwood daily at 7.30 a.m., 8.25 a.m., 11.15 a.m., 1.30 p.m., 3.15 p.m. and 5 p.m.; leaves Mill Bay daily at 8.20 a.m., 10.30 a.m., 12 noon, 2.30 p.m., 4 p.m. and 6 p.m.

VANCOUVER-NANAIMO

Princess Elaine leaves Nanaimo daily at 7 a.m.; arrives Vancouver 9.15 a.m.; leaves Vancouver 10 a.m.; arrives Nanaimo 12.15 p.m.; leaves Nanaimo 2.15 p.m.; arrives Vancouver 4.30 p.m.; leaves Vancouver 5.45 p.m.; arrives Nanaimo 8 p.m. Saturday extra trip, leaving Nanaimo 8.30 p.m., arriving Vancouver 10.45 p.m. Sunday schedule: Leave Vancouver 10 a.m.; arrive Nanaimo 12.15 p.m.; leaves Nanaimo 5 p.m.; arrive Vancouver 7.15 p.m.; leaves Vancouver 7.45 p.m.; arrive Nanaimo 10 p.m.

Tide Table

November

Date	Time	Ht	Time	Ht	Time	Ht	Time	Ht
	h. m.	ft.	h. m.	ft.	h. m.	ft.	h. m.	ft.
4	.....		.....		14.06	8.6	23.12	1.4
5	.....		.....		14.07	8.7	23.53	1.7
6	.....		.....		13.22	8.7	.....	
7	0.36	1.8	11.48	8.7	.....		.....	
8	1.20	3.3	11.56	8.6	.....		.....	
9	2.02	2.7	12.01	8.4	.....		.....	
10	2.46	3.2	12.04	8.3	.....		.....	
11	3.32	3.8	12.04	8.2	19.46	5.9	21.36	6.2
12	4.21	4.2	12.07	8.2	19.16	5.3	22.44	6.2
13	5.14	5.6	12.14	8.2	19.20	4.3	.....	
14	1.11	6.6	6.02	5.6	12.22	8.4	19.47	3.3
15	2.35	6.8	6.42	6.3	12.36	8.7	20.19	2.3
16	4.04	7.2	7.19	6.8	12.53	9.2	20.54	1.3
17	5.31	7.6	7.50	7.4	13.14	9.4	21.35	0.7
18	6.50	8.0	8.19	7.9	13.40	9.6	22.19	0.3
19	.....		.....		14.07	9.7	23.06	0.1
20	.....		.....		14.39	9.6	23.54	0.2
21	9.48	8.8	11.50	8.7	15.05	9.1	.....	
22	0.44	0.8	10.13	8.8	14.09	8.2	15.17	8.3
23	1.34	1.6	10.37	8.6	.....		.....	
24	2.24	2.6	10.59	8.7	.....		.....	
25	3.14	3.6	11.16	8.6	16.17	5.3	22.54	5.9
26	4.07	4.7	11.30	8.5	18.46	4.2	.....	
27	1.23	6.4	5.04	6.0	11.40	8.8	19.18	3.3
28	3.44	7.2	6.03	7.0	11.50	9.0	19.51	2.6
29	5.09	7.6	6.53	7.7	12.04	9.3	20.24	1.9
30	6.14	8.3	7.33	8.2	12.21	9.4	20.57	1.4

The height is in feet and tenths of a foot, measured from the average level of low water.

The time used is Pacific standard, for the 120th Meridian west. It is counted from 0 to 24 hours, from midnight to midnight. The figures for height serve to distinguish high water from low water. Where blanks occur in the table, the tide does or fails continuously during two successive tidal periods without turning.

Vessel Movements

Seattle, Nov. 3.—Arrived: Toyama Maru, Honskong; Los Angeles, Hamburg; Dalworth, Cornerbrook; Olympia, San Francisco; Admiral Evans, Alaska; Hawaiian, Boston; Guasco, Chile. Sailed: Tanana, Dorlestown, Tacoma; Montana, Yaki.

Portland, Nov. 3.—Arrived: Admiral Peoples, San Diego; Kewaroe, San Francisco; Calmar, Baltimore; New Westminster, Melbourne; Shasta, San Francisco. Sailed: Willipe, Puget Sound; Birmingham City, Newark.

Tacoma, Nov. 3.—Arrived: Tanana, Yukon, Seattle. Sailed: Tyne Maru, Tokyo.

San Francisco, Nov. 3.—Arrived: Oregon, Shanghai; R. J. Hanna, Honolulu; Admiral Watson, Oregonian, Seattle; San Matson, Cristobal; Venice Maru, Yokohama; Admiral Farragut, Texada, San Pedro; Golden Star, Honskong. Sailed: Chehalis, W. C. Miller, San Pedro; Providencia, Santa Rosalia; Oregon Star, London; Lochmonar, Vancouver, Paul Luckenbach, New Orleans.

Arrived

Cobh, Nov. 3.—Andania, New York.

Havre, Nov. 2.—Carmania, New York.

Bremen, Nov. 2.—Dresden, New York.

New York, Nov. 3.—La Bourdonnais, Havre; Volendam, Havana; Montana, Seattle; Robert Luckenbach, Seattle; Suricho, Grays Harbor.

Philadelphia, Nov. 2.—Leise Maersk, San Pedro.

Cherbourg, Nov. 2.—Aquitania, New York.

Panama Canal, Nov. 2.—Passed, bound east: Alaska, San Francisco for Havre; Omsktrax, Seattle for New York; Cape Cornwall, Puget Sound for Antwerp; Bohemian Club, San Pedro for Philadelphia. Passed, bound west: Georgie, Bordeaux for San Pedro; Tonkina, Antwerp for San Pedro; La Perla, Limon for San Francisco; Joseph Seep, Houston for Pacific ports; New York, New York for San Pedro; Steelworker, Houston for San Pedro; West Loquassuck, New York for Brisbane.

Transpacific Mails

China and Japan

Empress of Russia—Mails close Nov. 2, 5 p.m.; due at Yokohama Nov. 14; Shanghai Nov. 16; Honskong Nov. 21.

*Africa Maru—Mails close Nov. 5, 4 p.m.; due at Yokohama Nov. 21; Shanghai Dec. 1.

President Lincoln—Mails close Nov. 16, 4 p.m.; due at Yokohama Nov. 29; Shanghai Dec. 3; Honskong Dec. 6.

†Talthybius—Mails close Nov. 18, 1.15 p.m.; due at Yokohama Dec. 4.

Empress of Asia—Mails close Nov. 23, 5 p.m.; due at Yokohama Dec. 5; Shanghai Dec. 9; Honskong Dec. 12.

President Madison—Mails close Nov. 30, 4 p.m.; due at Yokohama Dec. 13; Shanghai Dec. 17; Honskong Dec. 20.

*Shanghai and Japan only.

†Japan only.

Australia and New Zealand

Niagara—Mails close Nov. 12, 5 p.m.; due at Auckland Dec. 2; Sydney Dec. 7.

‡Sierra, via San Francisco—Mails close Nov. 18, 4 p.m.; due at Sydney Dec. 12.

Tahiti via San Francisco—Mails close Nov. 24, 4 p.m.; due at Wellington Dec. 16; Sydney Dec. 21.

‡Australia only.

Moonrise and Moonset

Time of moonrise and moonset at Victoria for the month of November, 1929 (Pacific Standard Time):

Day	Rises	Sets	Phases
4	10.39 a.m.	6.39 p.m.	
5	11.39 a.m.	7.15 p.m.	
6	12.20 p.m.	8.10 p.m.	
7	1.10 p.m.	9.12 p.m.	
8	1.41 p.m.	10.19 p.m.	
9	2.06 p.m.	11.28 p.m.	First Quarter
10	2.27 p.m.		
11	2.45 p.m.	0.37 a.m.	
12	3.02 p.m.	1.45 a.m.	
13	3.17 p.m.	3.00 a.m.	
14	3.35 p.m.	4.14 a.m.	
15	3.55 p.m.	5.33 a.m.	
16	4.21 p.m.	6.55 a.m.	
17	4.55 p.m.	8.19 a.m.	Full Moon
18	5.40 p.m.	9.42 a.m.	
19	6.41 p.m.	10.55 a.m.	
20	7.54 p.m.	11.55 a.m.	
21	9.16 p.m.	12.39 p.m.	
22	10.38 p.m.	1.11 p.m.	
23	11.55 p.m.	1.30 p.m.	Last Quarter
24	.....	1.56 p.m.	
25	1.14 a.m.	2.14 p.m.	
26	2.28 a.m.	2.30 p.m.	
27	3.41 a.m.	2.46 p.m.	
28	4.53 a.m.	3.09 p.m.	
29	6.05 a.m.	3.36 p.m.	
30	7.17 a.m.	4.13 p.m.	

These times are correct to within one or two minutes.

The Meteorological Observatory, Gonzales Heights, Victoria, B.C.

Deep Sea Movements

TO ARRIVE

NOVEMBER

NIAGARA, Sydney, Auckland, Suva and Honolulu, November 8.

PACIFIC RELIANCE, United Kingdom, November 9.

EMPRESS OF ASIA, China, Japan and Philippine Islands, November 16.

MICHIMA MARU, China and Japan, November 16.

PRESIDENT MADISON, China, Japan and Philippine Islands, November 18.

PACIFIC SHIPPER, United Kingdom, November 23.

IYO MARU, China and Japan, November 30.

EMPRESS OF FRANCE, China, Japan and Philippine Islands, November 30.

DECEMBER

PRESIDENT JACKSON, China, Japan and the Philippine Islands, December 2.

AORANGI, Sydney, Auckland, Suva and Honolulu, December 8.

PACIFIC EXPORTER, United Kingdom, December 7.

SIBERIA MARU, China and Japan, December 11.

EMPRESS OF RUSSIA, China, Japan and the Philippine Islands, December 14.

PRESIDENT McKINLEY, China, Japan and the Philippine Islands, December 16.

PACIFIC PIONEER, United Kingdom, December 21.

SHIDZUOKA MARU, China and Japan, December 28.

PRESIDENT GRANT, China, Japan and the Philippine Islands, December 30.

TO SAIL

NOVEMBER

NIAGARA, Honolulu, Suva, Auckland and Sydney, November 13.

PRESIDENT LINCOLN, China, Japan and Philippine Islands, November 16.

EMPRESS OF ASIA, China, Japan and Philippine Islands, November 23.

PRESIDENT MADISON, China, Japan and Philippine Islands, November 28.

MISHIMA MARU, China and Japan, November 30.

DECEMBER

EMPRESS OF CANADA, Honolulu, China, Japan and the Philippine Islands, December 7.

ARABIA MARU, China and Japan, December 10.

AORANGI, Honolulu, Suva, Japan and Sydney, December 11.

PRESIDENT JACKSON, China, Japan and Philippine Islands, December 14.

IYO MARU, China and Japan, December 14.

EMPRESS OF RUSSIA, Honolulu, China, Japan and the Philippine Islands, December 21.

SIBERIA MARU, China and Japan, December 25.

PRESIDENT McKINLEY, China, Japan and the Philippine Islands, December 28.

Sunrise and Sunset

Time of sunrise and sunset at Victoria for the month of November, 1929 (Pacific Standard Time):

Day	Sunrise Hour	Sunrise Min.	Sunset Hour	Sunset Min.
4	7	04	4	50
5	7	06	4	48
6	7	07	4	47
7	7	09	4	45
8	7	11	4	44
9	7	12	4	42
10	7	14	4	41
11	7	16	4	40
12	7	17	4	38
13	7	19	4	37
14	7	20	4	36
15	7	22	4	35
16	7	23	4	33
17	7	25	4	32
18	7	27	4	31
19	7	28	4	30
20	7	29	4	29
21	7	30	4	28
22	7	32	4	28
23	7	34	4	27
24	7	35	4	26
25	7	36	4	25
26	7	38	4	27
27	7	39	4	22
28	7	40	4	23
29	7	42	4	22
30	7	43	4	22

The Meteorological Observatory, Gonzales Heights, Victoria, B.C.

Through tourist sleepers to ship's side for Christmas sailings to Old Country via Canadian National Railways. City Ticket Office, 911 Government Street, telephone 1242. •••

Around the Docks

From Montreal, Quebec and Three Rivers, the Canadian National freighter Canadian Miller is expected at the Ogden Point piers late to-night or early to-morrow morning, the local freight office announced to-day. Unloading of the local cargo, however, will not be commenced until to-morrow morning at 8 o'clock.

* * *

The Princess Kathleen has been switched to take the night service between Victoria and Vancouver along with the Princess Alice. The Princess Charlotte and the Princess Alice are now maintaining the triangle run between Victoria, Vancouver and Seattle.

* * *

Work has now been resumed on reconditioning of the C.P.R. steamer Princess Victoria at Yarrow's Limited. While the Empress of Canada was under repairs work was suspended on the Victoria. She is being made into an auto ferry, for service between Victoria and Seattle next year.

* * *

Bound for Victoria and Seattle with passengers and cargo, the N.Y.K. liner Mishima Maru is now en route to the Pacific Coast of this continent from ports in the Orient, having sailed from Yokohama on Saturday last. She will arrive here on Saturday, November 16.

* * *

The freighters Willapa, Bronnoy and Pacific Commerce are expected here late this week or early next week to load lumber shipments, King Brothers, local shipping agents, announced this morning. No further details regarding when they will arrive or the quantity they will take have yet been received here.

* * *

The Kingsley freighter Canadian Coaster, formerly of the Canadian National fleet will arrive at the Ogden Point piers here sometime this evening from San Francisco.

* * *

The American Mail liner President Lincoln, which arrived here this morning from the Orient, will sail from here on Saturday afternoon, November 16 on her return to the Far East. She will be in Seattle in the meantime.

* * *

The N.Y.K. freighter Toyama Maru arrived here from the Orient on Saturday at 5.30 o'clock and left for Seattle at midnight. For discharge here the ship had sixty-four tons of general cargo, while a heavy cargo went on to Seattle, including a valuable parcel of raw silk.

* * *

H.M.C.S. Vancouver returned to her base in Esquimalt harbor today shortly after noon from a month's cruise to northern British Columbia ports and Vancouver. She is commanded by Lieut.-Commander R. W. Wood.

* * *

The Princess Mary is expected here to-morrow afternoon on her return from a cruise to Alaska, as far north as Skagway. She will sail for the north again from Vancouver on Wednesday night. It is hoped to have the Princess Norah take the November 20 sailing to Alaska.

* * *

The O.S.K. liner Africa Maru will sail from the Rithet piers here to-morrow afternoon bound for ports in China and Japan with a fair passenger list and a capacity cargo. She will arrive here from Seattle during the late afternoon.

* * *

Bound for Victoria, the Dominion Government lighthouse tender Estevan left Quatsino Sound this morning. En route south she will make several calls on the west coast of the Island and will arrive here sometime on Wednesday. The smaller tender Berens left port this morning for Nanaimo to repair lights and buoys in the harbor there.

Ships Collide In Delaware River

Chester, Pa., Nov. 4.—The Erickson Line passenger steamship John Cadwallader and the British molasses tanker Athelfoam were in collision in the Delaware River here Sunday in a dense fog. Both were much damaged, but no one was injured.

Japan's population increased more than 100 per cent from 1848 to 1918.

Fire stands third as a cause of accidental deaths in the United States.

A single banyan tree has been known to shelter 7,000 men at one time.

It takes eight and one-half minutes for the light of the sun to reach the earth.

EASTBOUND EXCURSION FARES

The Canadian National and Canadian Pacific Railways announce that they will have special eastbound round trip home visitors' excursion fares in effect again this winter. Tickets at special fares will be on sale November 23 and 30, December 7, 14, 19, 20 and 21, with final return limit February 28, 1930. These rates will be in effect to principal destinations in the middle western States and to eastern Canada. •••

CANADIAN PACIFIC SCHEDULES

The Imperial from Vancouver, 9 p.m. daily, to Montreal direct. Also carries through car to Chicago.

The Dominion from Vancouver, 9 a.m. daily, to Toronto direct, making connections to Montreal.

Through train from Vancouver, 7.20 p.m. daily, to Nelson, via the Kettle Valley. •••

To Europe by Cunard

CHRISTMAS SAILINGS

CANADIAN SERVICE FROM MONTREAL
To Plymouth-Havre-London
Ausonia ..... Nov. 15
Ascania ..... Nov. 22

ANCHOR-DONALDSON

FROM MONTREAL
To Belfast-Liverpool-Glasgow
Athenia ..... Nov. 15
Andania ..... Nov. 22

FROM HALIFAX, N.S.
To Plymouth-Havre-London
Tuscania ..... Dec. 9
To Belfast-Liverpool-Glasgow
Athenia ..... Dec. 14

FROM ST. JOHN, N.B.
To Belfast-Liverpool-Glasgow
Athenia ..... Dec. 12

Money Orders, Drafts and Travelers' Cheques at lowest rates. Full information on request to Company's Agents or Company's Offices, 622 Hastings St. W., Vancouver, B.C.

AUSTRALIA NEW ZEALAND
Via Honolulu and Suva

The new and well-appointed passenger liners sail from Vancouver, B.C., and Victoria, B.C.
Niagara (20,000 tons) ..... Nov. 13 Jan.
Aorangi (22,000 tons) ..... Dec. 11 Feb.

For fares, etc., apply to all Railway and Steamship Agents or to the Canadian Australasian Line, 999 Hastings St. West, Vancouver, B.C.

Comfort with Economy

Travel to California by water. Enjoy the freedom and comfort, the splendid meals, the comfortable berths, which the great ships of the Admiral Line afford you.

SAILINGS FROM VICTORIA:
SS. RUTH ALEXANDER or
SS. EMMA ALEXANDER
Every Sunday at 9 a.m.
Reduced Winter Rates, including berth and meals, now in effect.
Tickets and Information:
909 Government St., Phone 46

PACIFIC STEAMSHIP CO

Union Steamships Ltd.

to
Alert Bay, Port Hardy, Prince Rupert, Stewart, Anyox, Etc.
GEORGE McGREGOR, Gen. Agent
412 Humboldt St., Belmont Building
Telephone 1925

MILL BAY FERRY

Ferry Leaves BRENTWOOD		Ferry Leaves MILL BAY
7.30 a.m.	Daily including Sundays	8.20 a.m.
9.15 a.m.		10.30 a.m.
11.15 a.m.		12.00 noon
1.30 p.m.		2.30 p.m.
3.15 p.m.		4.00 p.m.
5.00 p.m.		6.00 p.m.

CANADIAN NATIONAL RAILWAYS

Change in Train Service

The "Confederation" will be discontinued on November 5 between Vancouver and Toronto.

The "Continental Limited" leaves Vancouver 9.50 p.m. daily for Kamloops, Jasper, Edmonton, Saskatoon, Winnipeg, Ottawa, Montreal, making close connection for Maritime and United States points. This train carries through standard sleeper to Chicago via Duluth and also through standard sleeper to Kelowna via Armstrong and Vernon.

STEAMSHIP SERVICE FROM VANCOUVER

Sailing every Monday 8.00 p.m. for Prince Rupert, Anyox and Stewart.

Sailings every Thursday 8.00 p.m. for Prince Rupert, Stewart and

Something specially nice

When you make a savoury dish—hot-pot—tasty curry, or meat patties—make it with Oxo.

The rich Beef-juices of Oxo give charm and flavour—just that *rightness* which appeals to the palate. Oxo Gravies—delicious—made in a minute!

OXO

Improves all Meat Dishes

Experiences Told Of Tours Through The Peace District

Miss Hasell and Miss Sayle spoke in four Anglican Sunday Schools yesterday, describing their experiences last summer in visiting families in northern British Columbia and the Peace River district. The same speakers will give a more detailed account of their travels in the Memorial Hall this evening at 8 o'clock, when a number of lantern slides will be shown to illustrate their story.

A collection will be taken on behalf of the fund for sending Sunday School by post papers to 1,600 children in the north.

Established 1908

Mail Advertising
Mailing Lists
Mimeographing
Multigraphing

(Also Newspaper Advertising)

Our work is clean and clear and prices most reasonable. We do all kinds of ruled forms and illustrations. Prompt attention to out-of-town orders. Call or send for samples. Mail and newspaper advertising planned and completed.

Clubs, Lodges, Societies, Stores, Institutes and Churches Should Obtain Our Prices for Regular Work.

NEWTON ADVERTISING AGENCY

Established 1908.

604 Fort St. Phone 1915

Um-m... Boy!

My mother lets me have all the Palm Toffee I want 'cause it's good for me.

Walters' "Palm" Toffee

ENGLAND'S FAVORITE

Wholesale Distributor
A. NELSON, 150 Alexander Street
Vancouver, B.C.

More Santa Claus Letters

The Victoria Times offers a prize of $25 for the best letter of not more than 150 words telling just why you know there is a Santa Claus. For the letter which is judged second to the best there is an award of $15; the third prize is $10 and the fourth $1. For the next five letters to receive honorable mention The Times will give $1.

There is only one condition attached to the contest. You must be less than twelve years old.

All letters must be received at the office of The Times not later than midnight of Wednesday, November 20. Announcements of the winners with their letters will be made the following Monday, November 25.

Now is the time to get busy. There certainly is a Santa Claus and all the world knows that he lives right on top of the world, way up at the North Pole.

Of course, there are some little boys and girls who don't think there is a Santa, but that is just all they know about it. You can prove it to them now that you know there is one and he will come to see you at Christmas and with the money from your letter you can buy lots of presents and candy.

Address your letter to the Santa Claus Editor, The Victoria Daily Times, and be sure you mail it in plenty of time. Then watch The Times for your name among the winners.

GOOD FOR YOU, OLD FRIEND

Gordon Head B C
Oct 30 th-1929

My dear Santa Claus

Sure I believe in you and most of the boys do in my class do at the Model school. Some of the kids at the Cedar hill school do not believe in you, and one kid yesterday said you were the bunk, a terrible word. He wont go to heaven, Please Santa leave something in his stocking, as he doesnt know any better. One of these kids laughed at me yesterday when I told him I was going to write you we had quite a fight and your old friend got him on his back and made him say you were real, And he is going to write you and tell you the truth, Good night Santa Claus I will see you at the Hudson Bay

Love from
David Yale Simpson
Age 9

HE SPILT THE JAP ORANGES

Dear Sir,

I know there is a Santa Claus because last X mas Eve my mother put a cup of cocoa and a piece of cake on the kitchen table near the chimney, and in the morning when we got up very early, the cocoa was gone and list a bite out of the cake, and he had left the X mas tree covered with toys and what do you know about it, he had spilt the box of jap ornages all over the floor in his hurry to get away before we would wake up and see him. Thats why I know there is a Santa Claus.

Good bye
Yours truly
Beta Mackay
220 Michigan St
Victoria
B.C.

KEITH WANTS TO BE HIS LITTLE BOY

Keith Joyce, 468 Garbally Rd.
Age 5 Years Victoria, B.C.

Dear Editor,

I send a letter to Santa Claus every year and I get most of the things I ask for so I know there is a Santa Claus.

I would like to be his little boy and go riding with him behind the reindeer.

I have never seen him but I know he comes to our house every Xmas.

From,
Keith.

THAT PROVES IT

161 Robertson St
Foul Bay
Victoria

Dear Ms. Editor

I know there is a Santa Clause I have seen him in the stores and he comes down our chimney with toys for me.

I am six years old
Marjorie Turner

IT MUST HAVE BEEN COLD

Joe Buck——8½ years.
1075 Verrinder Ave.,
Victoria B.C.

Dear Editor

I know there is a Santa Claus because I lived in the yukon just out outside Arctic circle where Santa lives it was so cold the last X Mas I was there it was 70 below zero on X Mas Eve we had are big tree in the Pioneer hall all decorated waiting for Santa to come it got So late some of the children fell asleep So some of the men hitched up a team of dogs to go and look for Santa we thought he had forgotton us in a litle while we heard slaigh bells and in came Santa and Mrs Santa came to Santa filled our stockings to the brim and on top a dollar bill because he was sorry he was so long coming back from the outside So I know there is a santa and a Mrs Santa to.

Joe Buck
8 years old
1075 Verrinder Ave
Victoria B C

MILLICENT MAKES HER MARK

891 Esquimalt Road,
Victoria,
Nov. 1st, 1929.

The Santa Claus Editor,
Victoria Daily Times,
Victoria.

Dear Editor,

Why I know there is a Santa Claus clause I seen him at Pencer's and the Hudson's Bay and at the Army & Navy Veterans Kissmas Tree and on Kissmas morning when I come in to my Kissmas tree and find just the things I wanted I know there must be a Santa Claus. I have also had letters from Santa and I am looking for one this year.

Millicent Hughes Age 4½ years.
Her mark X

A TIME OF GIVING

Ladysmith, B.C.,
Oct. 31st, 1929.

Dear Santa Claus,

When I first went to school the children tried to say that there was no Santa Claus. I said there is a Santa Claus. My mother told me this.

Once upon a time there lived a very rich man by the name of Saint Nicholas. This kind man sent the poor people pretty presents. But he was not never seening doing it.

When he died everybody was very sad because there would be no one who would help them. So to remember Saint Nicholas they celbrated his birthday by giving someone a present. So that those who give are Santa Claus even if they lived at the North Pole and in houses of ice where ever-body drives a reindeer. Christmas is our time of giving and is remember because it was the birthday of Christ who gave the gift. His life.

Your friend,
Lawrence James
Third Avenue

"I SHOOK HANDS WITH SANTA CLAUS"

R.M.D. No. 2.
Luxton
Victoria
B.C

Dear Mr Editor

When I was living on the Prairies mamma and Daddy took me to a party and when we got their Santa Claus came and shook hands with us all and gave me a lovely presant off of the Christmas tree. And it was a funny thing when I came to Victoria I saw the same Santa Claus and shook hands with him at the Hudson Bay and he gave me a presant out of his treasure chest. He also put his Arm around me and asked me what I wanted for Christmas, I told him and on Christmas morning It was on my Christmas tree.

So that is why I know their is a santa claus

Elva Hobbs
Age 6

HEARD HIM SPEAK TO MOTHER

Raymond Hunter age 9½
1471 Edgeware Rd.
City.

One reason I know there is a Santa Claus is, because every Christmas yet, he has always brought just what I whanted. Then a few weeks before Christmas all the toys are sent to the Hudson Bay and Spencers, which Santa has been making all the year around. Then we always look forward to seeing Santa Claus' parade, with all his animals, and all the fun of seeing him at the shops, and sending him letters, and asking him for the things you would like most. One Christmas I heard him talking to my mother down stairs. So I know for sure there is a Santa Claus, or all these nice things would not happen.

NO MATTER HOW NAUGHTY

To the Times Newspaper of
Victoria B.C.

You ask me why I believe in Santa Claus? I believe in him, because he is so good, and kind to me. Every year at Christmas, he brings me lovely presents. If I did not believe in him I would not be happy at Chritmas. He is very good to the poor, and so kind and unselfish. He has never failed to bring me any presents, no matter how naughty I have been. Santa Claus to me, means love and happiness, as it does to other children.

Esme Ketchen
1215 Beach Drive.
10 years of age.

KEEPING TRYING HARD UNTIL XMAS

Wed Oct
Age nine. 30th 1929.

Dear Sir

I believe in Santa Claus because I have met for the last four years at the hudson Bay Store and he has gave me some very nice presents, last year he gave me a nice set of paints and my sister got a Doll bed. And I am very anxios to meet him again this year. I have tried very hard this last year to be a good girl so as Santa Claus would not forget to call at my house. All that I want this year is a Doll, cloths and a game and a big book for girls and a large stocking. Whell hoping that Santa Claus will have a fine trip.

Yours Truly
Annis McGregor.
2610 Chambers St.

HE ANSWERS QUESTIONS

3750 Saanich Rd.,
Victoria B.C.
Oct 25, 1929.

Dear Sir,

You wish to know why I belief in Santa Claus well I will tell you, I have always believed in Santa Claus becaus mother aways puts a little mincemeat pie or a piece of Christmas cake and a cup of tea on the table by our stockings. A few days before last Christmas I was reading a book called "The Night Before Christmas." I wrote and asked Santa Clsus if he were chubby and plump like a jolly old elf and I left it by the cake. In the morning I found that Santa had answered my letter he said, That he was chuppy and plump like a jolly old elf, but he did not shake when he laughed like a bowl full of jelly. So with that and what he has left to me every year I have every cause to believe their is a Santa Claus.

Sincerely yours
(Age 11) Hilda Pegg.

NORMA SPEAKS FOR BABY BROTHER

Dear Editor

I know there must be a Santa because I see one at the Hudsons Bay Store each Xmas, and he always brings me what I ask for if it is not to large. This Xmas I have a little Brother and will have to ask Santa for a Presant for him, as he is only 1 year old and cannot speak yet.

I have read a lot of stories about Santa, and mother says if I do not belive there is a Santa not to hang up my stocking and he will not come to the house, but I always do, as I want him to call.

I have some records for our Victrola and Santa speaks on all of them so I am quite sure there is one and he lives up north.

Yours truly.
Norma Olive Brain.
9 years old.

Cassidy

The wedding of Jean Sinclair, daughter of Mr. and Mrs. Alexander McLachlan, to Mr. William Crawford, son of Mr. and Mrs. William Crawford of Brenton's, took place on Wednesday evening at the home of Mr. and Mrs. McLachlan, at Cassidy. Rev. Mr. McTurk of Nanaimo officiated. Mr. and Mrs. Crawford left for Victoria and Sound cities and will reside in Duncan on their return.

Millions of People

use Grove's Laxative BROMO QUININE for its quinine tonic and laxative effect.

This excellent laxative, combined with quinine and a stimulant, provides ideal treatment for colds and headaches.

At all Druggists 30c

Grove's *Laxative* BROMO QUININE *Tablets*

Successful Since 1889

DIEU ET MON DROIT

By Royal Appointment To His Majesty The King

WAKEFIELD CASTROL . . . the product of an All-British firm . . . is favored by the patronage of His Majesty the King. This world famous lubricant also enjoys the patronage of His Majesty the King of Spain, His Excellency Viscount Willingdon, Governor General of Canada . . . and other notables.

Rolls Royce (Eng.) who insist on faultless lubrication, recommend Castrol. Two hundred and thirty other famous motor manufacturers also specify this lubricant.

Along the highways and byways of Canada, Castrol is the choice of all thinking motorists . . . just as it is on the highways and byways of the world. A super-lubricant that is helping to make history for all nations.

C. C. WAKEFIELD & CO. LIMITED

MONTREAL TORONTO *"The All-British Firm"* WINNIPEG VANCOUVER

HEAD OFFICE: LONDON, ENG.

WAKEFIELD **Castrol** Lubrication

109

COLISEUM

ON THE STAGE

TOBY LEITCH

AND THE

COLISEUM PLAYERS OFFER

"WHY GIRLS WALK HOME"

Funnier than funny! Clean, wholesome, humorous comedy. Bring the family and enjoy a real good evening's entertainment.

ON THE SCREEN

Doors open .....6 p.m.
Picture at 6.30
Players at 8.00
Picture again 9.30

COME EARLY

Main Floor 40c
1st Balcony 40c
2nd Balcony 30c
Boxes, Loges 50c

Mat. Wed.-Sat., 25¢

LADIES: WED., 1.30, GIFT MATINEE
We give away $25.00 in gold
Doors open at 1 p.m., picture 1.30

Brentwood

The West Saanich W. I. held their fortnightly card party October 30. Prizewinners were: First, Mrs. Buckle, Miss R. Hagan, Miss H. Hagan and Mr. A. Lacouslere with a score of 26; second, Mrs. Brandon, Mrs. Ward, Mr. Gosselin and Mr. Fox with 23. The next party will be held on November 13.

Mr. and Mrs. Atkins have returned home after spending six months in Los Angeles with their daughter, Mrs. Wheeler.

Mrs. E. Sarup has returned from a week's visit with friends in Vancouver.

Major and Mrs. McQueen have left the district and will in future reside at Royal Oak.

SUPPOSE Your Past Was Revealed! See

LE CHARLATAN

She thought her husband would never learn, but the crystal ball revealed all — what? Learn the secret she had been withholding!

With Holmes Herbert, Rochcliffe Fellowes, Margaret Livingston

Then

Columbia Pictures presents

"NAME The WOMAN"

with Anita Stewart, Huntly Gordon, Gaston Glass — Directed by Eric C. Kenton

Fox News

Mats. Wed., Sat. Nights, 7-11

Rebate Night Tuesday

GIVEN $25.00 AWAY

Coming Next Week

The Great, All-British Film

"BLIGHTY"

PLAYHOUSE

Irene Rich Has Suitable Role In Columbia Film

"Craig's Wife" Is Title of Pathe Film Now Showing Here

Irene Rich, popular screen star, plays the featured title role of "Craig's Wife," a Pathe picture directed by William de Mille, which is being shown at the Columbia Theatre to-day. This is a screen version of George Kelly's successful Pullitzer prize-winning stage play.

The role affords Miss Rich her finest acting opportunity since she played the name part in "Lady Windermere's Fan." The character, Harriet Craig, is that of a managing woman—domestic tyrant and "perfect housekeeper"—who makes a virtue of egotism and has little call of love or sympathy.

Chrystal Hearne enacted Mrs. Craig in the New York stage production, which ran for a year at the Morosco Theatre there and created a sensation. Besides the title role, the production has a number of other strong acting parts, including the husband, played by Mr. Warner Baxter, the neighbor's wife, interpreted by Lilyan Tashman, and a young couple—Virginia Bradford and Carroll Nye.

PRESENT FINE SCENIC EFFECTS

Philip Rodway's Company to Introduce Entirely New Settings

Philip Rodway's big British Pantomime Company, which opens next Monday at the Royal Victoria Theatre with a holiday matinee and continuing for the balance of the week, with a popular price matinee on Saturday, will introduce character settings and stage effects not hitherto seen in Canada and has been splendidly successful in pleasing audiences in the large cities of the East.

"Wee Geordie" Wood, the principal comedian, is not a newcomer to this continent, but he has spent most of his time in the Old Country, where he is a prime favorite with his wilful boy impersonations and his scintillating wit. In "Humpty Dumpty," which plays the first three days of the week, true to nursery history he emerges from the egg. He pops out with four wishes granted him by fairies, and thus provides a fine story for the play. He wishes for a mother, and along comes Dan Leno, Jr., famous English comedian, as the typical, laughable old dame of English pantomime. Squeak the Penguin, particularly well known in Britain through being principal in one of the newspaper comic strips, and played by Fred Conquest, the greatest impersonator of birds and animals on the stage, is another high spot in the show. Mr. Conquest also triumphs as Chum, a collie.

The gorgeous costumes, scenic effects and all other material in "Mother Goose," which plays the last three days of the week, are entirely new and surpass in splendor and ingenuity anything of the sort ever offered before.

ATTENTION, WOMEN OF MIDDLE AGE!

Mrs. Goodkey Tells Her Experience with Pinkham's Compound

Byemoor, Alberta.—"The Change of Life was the trouble with me and I was run-down, thin, and weak and could not sleep, had a poor appetite and could not do much work. I am taking Lydia E. Pinkham's Vegetable Compound now and I feel like a well woman. I saw it advertised in the papers and tried it and Lydia E. Pinkham's Sanative Wash. I have recommended it to a lot of women friends." —MRS. WM. GOODKEY, Byemoor, Alberta.

(Advt.)

AT THE THEATRES

BRILLIANT REVUE AT DOMINION

Gorgeous Spectacle of Beauty on Talking Screen All This Week

Has No Plot But Sustains Interest of Audience Throughout

A new era in motion picture entertainment dawned in a blaze of glory with the production of "The Hollywood Revue," Metro-Goldwyn-Mayer's stupendous cinematic combination of the variety, musical comedy and revue stages, which opened at the Dominion Theatre to-day.

This is a motion picture that has equal proportions of eye and ear entertainment, and it is the first motion picture to be absolutely devoid of plot, yet thoroughly interesting and exciting from the first reel to the last. It has no plot because it is a series of skits, songs, dances and chatter, just a melange of the sort of stuff out of which the high-priced "Follies," "Scandals," "Vanities," and "Passing Shows" of the Broadway theatres are built. And this picture offers more than do those attractions. For in its concoction went all the added advantages of perspective, angles, breadth, expanse and imagination that can be utilized in the making of a picture and which are absolutely impossible on the stage. It also boasts an enormous cast of such star names that any one of them alone would be enough to insure the ordinary picture's success.

Crystal Gazer Centre of Film At Playhouse

"The Charlatan" Playing All Week at Local Theatre

A Hindu crystal gazer is the centre of the story of "The Charlatan," Universal production showing at the Playhouse Theatre. The picture is a mystery adapted from the stage success of the same name by Ernest Pascal and Leonard Praskins. George Melford directed, the cast including Holmes Herbert, in the title role, Rockliffe Fellowes, Margaret Livingston, Fred Mackaye, Philo McCullough, Anita Garvin, Craufurd Kent, Rose Tapley and Dorothy Gould. Carl Laemmle, Jr., was supervisor.

Five special concerts at the Empress Hotel this season. November 14, December 11, January 23, March 28, April 17. •••

Where To Go To-night

ON THE SCREEN

Capitol—"The Great Divide."
Coliseum—"Pleasure Crazed."
Columbia—"Craig's Wife."
Dominion—"The Hollywood Review."
Playhouse—"The Charlatan."

ON THE STAGE

Coliseum—"Why Girls Walk Home."
Crystal Garden—Swimming and Dancing.

"Toby" Leitch Popular Actor At Coliseum

Will Be Seen All This Week in "Why Girls Walk Home," a Clever Comedy-drama

Screen Attraction at Coliseum on Talkie Reel This Week Is "Pleasure Crazed"

For their second performance in Victoria at the Coliseum Theatre, the Coliseum Players, under the direction of Raymond "Toby" Leitch, have chosen a comedy play entitled "Why Girls Walk Home," a play which Mr. Leitch says is one of the finest and most comical in his extensive repertoire. The first performance will be given this evening, the players taking the stage at 8.30 o'clock. The feature picture for this week is entitled "Pleasure Crazed," an all-talking Fox movietone picture with an excellent cast.

The Players scored an instantaneous success last week with their first production since returning to Victoria. Mr. Leitch, the head of the talented little company and an actor of note, is as funny as ever and succeeded in keeping his audiences in continual uproar of hearty laughter.

The leading lady with the company is Miss Leone Webber. Miss Webber is a dainty little actress with plenty of charm and personality, and has many friends and admirers in Victoria. Her accent and diction are delightful and it is safe to say that she is one of the most popular stock actresses ever to be seen in Victoria. She is pretty, too, and will be seen in many interesting roles this winter, for the Players have been engaged for an indefinite stay. Miss Esther Todd, who in private life is Mrs. Leitch, is also a talented actress and seems to have changed since last playing here. Miss Ruth Albright is the comedienne of the company, and has been seen in several uproariously funny roles. Her performances in these roles are extremely clever and never do her parts touch on the coarse or ridiculous.

ON THE SCREEN

The screen attraction this week is bound to please all who see it. It is a society drama and in it is a thrilling series of incidents, as the sale of two modern women who wanted two men after their own divergent fashions, is told.

Getting Up Nights

Can Be Stopped often in 48 hours. If you are losing pep, health and strength from Getting Up Nights, Backache, Bladder Weakness, Burning, Leg or Groin Pains, or Rheumatic Aches, why not try the Cystex 48-hour Test? Get Cystex (pronounced Siss-tex) to-day at any drug store, for only 60c. Money back if you don't soon find pains gone, sleep fine, feel younger, stronger, and full of pep. (Adv.)

OLD AGE IS FOLLY NOW —BE YOUNG!

Don't Give Up to Weakness, Nervousness or Ill Health—Make This Easy Test To-day

To prove its amazing nerve and vitality building value—every pale, weak, rundown and nervous person in this section is invited to try a 20-day treatment of Double Strength Erbac, without cost of a single penny, unless fully satisfied with the easily noticeable results obtained.

This special proof of merit offer of local druggists is open to all adults regardless of age, who are nervous and lacking in Strength, Ambition, and Energy to do the things they would like to do.

Thousands of folks have been benefited by Erbac, and your case should be no different. So don't grow old before your time, and don't let lack of nerve force and vitality make you a pitiful weakling—but let Erbac prove its wondrous power before the end of another week—you'll be delighted!

NOTICE TO READER: Above money back guarantee is absolutely genuine and legal. Manufacturers are responsible. (Advt.)

Famous War Play to Show At the Royal

"Journey's End" Will Be Produced for Three Days, Starting November 18

"Journey's End," the war play by R. C. Sherriff, which Gilbert Miller will present at the Royal Theatre, November 18, 19 and 20, is the only modern play ever to have run simultaneously in two London playhouses. And this is only one of the surprising things that this "greatest of all war plays" has done in its short life of a little less than a year.

"Journey's End" was written from actual experiences on the front line trenches by a young insurance adjuster in London, who wanted to provide a vehicle for the annual show of the Kingston Rowing Club. A former captain of the club, he set out to write an all-male drama that would be within the power of the organization. When the play was finished, ex-service men among his friends were so impressed with the reality of the front-line conditions depicted that they persuaded Sherriff to send the script around to professional managers in London. This he did, and everywhere met with rebuffs. The play was startling in its form, ruthless in its insight, and so unusual a production that the managers were afraid to attempt it. "No play can succeed," they said, "without a woman in the cast."

Sherriff finally persuaded the Stage Society, a semi-professional group, to put on "Journey's End" for a single performance. The presentation was so sensationally successful that Maurice Browne immediately engaged to give the piece its professional premiere. This he did, and from the very first "Journey's End" was easily the outstanding hit of the London season.

COLUMBIA

To-DAY, TUES., WED.

FOUR BIG STARS

WARNER BAXTER and IRENE RICH in

"Craig's Wife"

Arrested for Double Murder of Which He Was Innocent

ALSO

MARY PHILBIN and FRANCIS McDONALD in

"Girl Overboard"

A Crook Story that will keep you on the edge of your seat

To-night—Cash Prizes

News Organ

Ed. Holloway, Organist

Royal Theatre

3 NIGHTS BEG. Monday, Nov. 18

MATINEE WEDNESDAY

MAIL ORDERS NOW

The play that is sweeping the world!

GILBERT MILLER (By Arrangement with MAURICE BROWNE) presents

Journey's End

by R. C. SHERRIFF

PRICES (INCLUDING TAX)

Evenings, $2.65, $2.10, $1.60, $1.05, 80c, 55c. Matinee, $1.60, $1.05, 80c, 55c

SEATS ON SALE FRIDAY, NOVEMBER 15

ROYAL WEEK COM. MON. NOV. 11

Special Holiday Matinees, Monday and Saturday

At Last—A Real English Pantomine!

PHILIP RODWAY presents His Birmingham Pantomime Co. in

"Humpty Dumpty"

Mon. Matinee; Mon., Tues., Wed. Evenings

And

"Mother Goose"

Thurs., Fri., Sat. Evenings; Sat. Matinee

With An All-Star Cast Including

WEE GEORGIE WOOD

DAN LENO JR. FRED CONQUEST

Hal Bryan—Florence Hunter—Maisie Weldon

Ethel Alderson—John Harcourt

COMPANY OF 60

4 CARLOADS OF SCENERY

READ WHAT THE TORONTO CRITICS SAY

"Humpty Dumpty" is a delightful spectacle. Equal to the best in musical comedy."—Mail and Empire.

"Humpty Dumpty" is about as splendid a dish of entertainment as was ever placed before a king or commoner."—Globe.

"A rollicking, side-splitting entertainment. Wee Georgie Wood reveals himself as one of the most talented actors now before the public."—Telegram.

"The Birmingham pantomine is a big thing in spectacle, comedy and bright, singable music."—Star.

"Humpty Dumpty" deserves to play to packed houses throughout its Canadian tour."—Saturday Night.

PRICES—EVENING		PRICES—MATINEE	
Orchestra, 15 Rows	$2.65	Orchestra, 10 Rows	$1.60
Orchestra, 4 Rows	$2.10	Orchestra, 8 Rows	$1.05
Orchestra, 8 Rows	$1.60	Balcony, 6 Rows	$1.05
Balcony, 6 Rows	$1.05	Balcony, 7 Rows	80c
Balcony, 7 Rows	80c	Balcony, 8 Rows	55c
Balcony, 8 Rows	55c	Boxes	$2.10
Boxes	$2.65		

Prices Include Tax. Mail Orders Now. Send Stamped Addressed Envelope for Return of Tickets. Box Office Open Friday, Nov. 8.

Attraction Extraordinary!

All Your Heart Desires in Entertainment

The First Great Musical Revue of the Screen!

ALL THIS WEEK AT USUAL PRICES

BARGAIN MAT. DAILY AT 12 NOON
Adults ..... 20¢
Children ..... 10¢
MAT. 35¢. EVE. 50¢

25 STARS
Scores of DANCING GIRLS

HEAR THESE GREAT SONG HITS

"Singin' in the Rain"
"Your Mother and Mine"
"Orange Blossom Time"
"Low Down Rhythm"
"Gotta Feelin' for You"
"Nobody But You"

THE GREATEST GALAXY OF STARS EVER ASSEMBLED IN ONE PICTURE

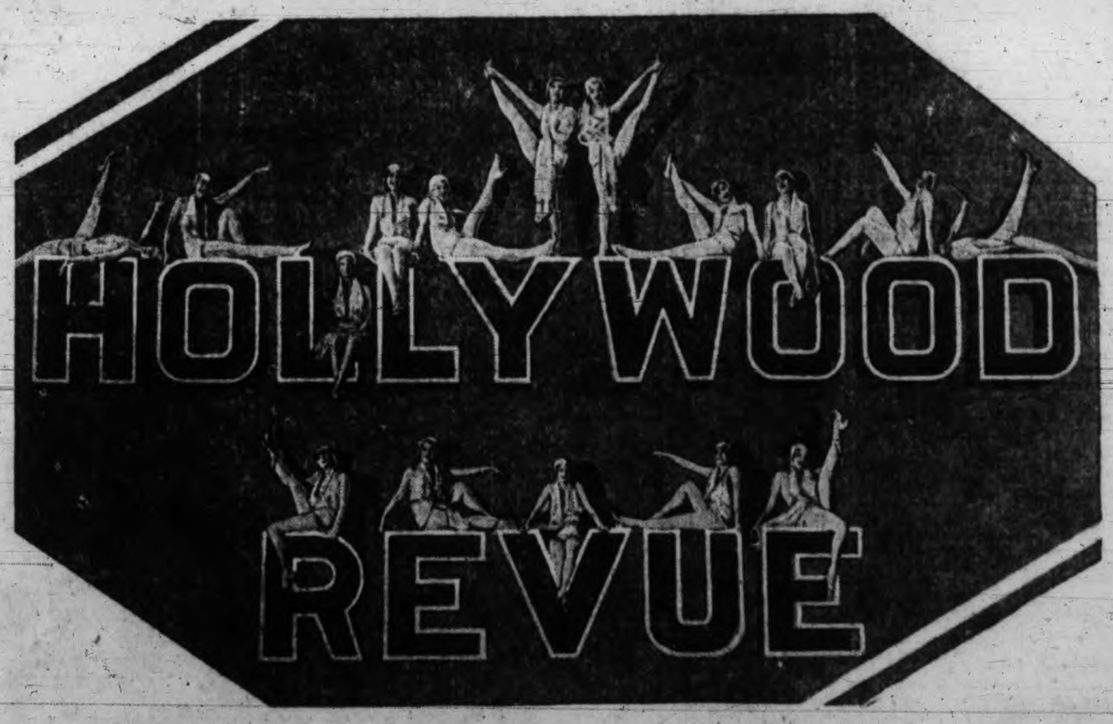

BIG SINGING CHORUS

WONDERFUL COLOR EFFECTS

For the first time, the talking screen unfolds its crowning achievement, a revue blending the beauty and talent of stage and screen into a mammoth entertainment!

BIG SONG HITS! LAUGHS! SKETCHES!

Bessie Love, Charles King, Conrad Nagel, Lionel Barrymore, Marie Dressler, Jack Denny, Gus Edwards, Dane & Arthur, Laurel & Hardy, Ukelele Ike, Anita Pake, Polly Moran, Gwen Lee, Brox Sisters, Albertina Rasch Ballet, Natacha Natova & Company, The Rounders, Marion Davies, John Gilbert, Norma Shearer, William Haines, Joan Crawford, Buster Keaton

Vaudeville! Musical Comedy and Spectacle!

DOMINION

100% TALKING SINGING DANCING

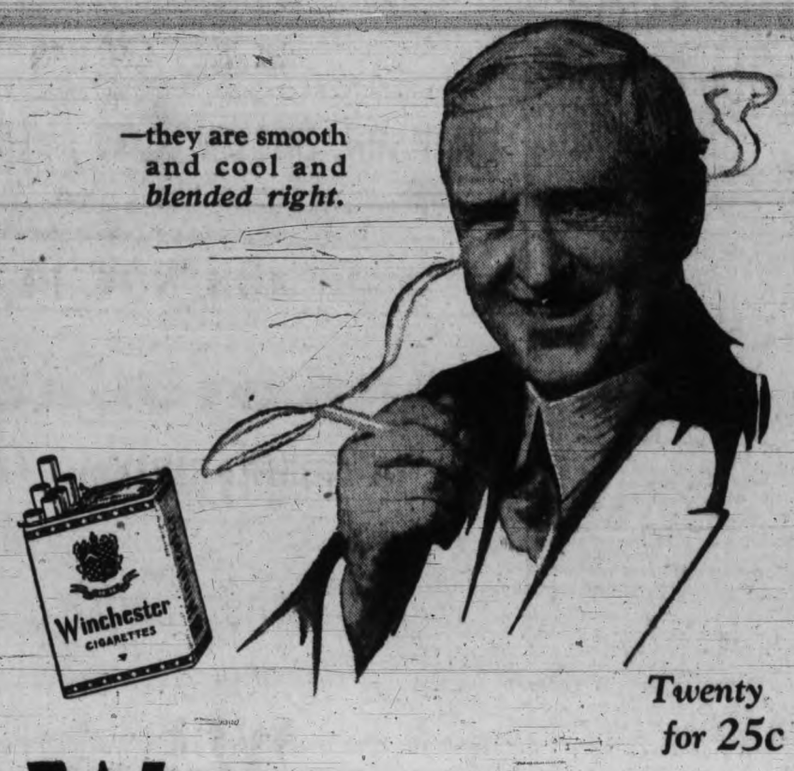

Twenty for 25c

Winchester
CIGARETTES

SAVE THE "POKER HANDS"

BEAUTIFUL MYRNA LOY AT CAPITOL

Has Role of Mexican Half-breed in "Great Divide"

Dorothy Mackaill Plays Role of Unemotional Pleasure Seeker

Myrna Loy's latest release in the First National-Vitaphone triumph "The Great Divide," which opened a six-day run to-day at the Capitol Theatre, shows her in the role of a half-breed hanger-on of the Mexican border.

"I have never been so happy in my life," said Miss Loy, "as I have since they have allowed me to play the parts I like. I love every one of them, and I study and concentrate hard on them. To me they are much more interesting to play than just ordinary girl characters."

Miss Loy's voice has proved as exotic as her appearance in her new screen existence, accounting for some of her success in the talkies.

Dorothy Mackaill, the star of "The Great Divide," has an entirely different type of part. She is a modern American girl, with emotions stifled under the constant search for pleasure.

Ian Keith appears opposite Miss Mackaill. Others in the cast are Lucien Littlefield, Ben Hendricks, Frank Tang, Creighton Hale, George Fawcett, Jean Laverty, Claude Gillingwater, Roy Stewart, and James Ford. Reginald Barker directed.

A Romance as Beautiful as a Western Sunset

ALL THIS WEEK AT USUAL PRICES

Feel the Enchanting Spell of the Great Outdoors as Only Vitaphone Can Bring to You in This

100% Singing, Talking and Dancing!

Production of the Famous Play

Matinee - 35¢
Children - 10¢
Evening - 50¢
Children - 20¢

SEE AND HEAR IT!

It's as big as the heart of the West. Famous as one of the greatest American stage dramas. Now Vitaphone brings it to you with colorful scenes, beautiful natural settings, a chorus of one hundred trained voices, gigantic dance ensembles. A love story as enchanting as a western sunset.

Dorothy Mackaill

In William Vaughn Moody's Famous Stage Play

"The Great Divide"

With an All-star Cast Including:

Myrna Loy Lucien Littlefield
Ian Keith and Ben Hendricks

Added Sound Specialties

HEAR!
Ian Keith sing the melodious theme song, "The End of the Lonesome Trail" and Myrna Loy singing "Si, Si, Senor." You'll like them both!

SEE AND HEAR
Raymond Griffith
In the Talking Playlet
The Sleeping Porch

SEE AND HEAR
The Musical Novelty
Melodies
Paramount Sound News

Bargain Matinee Daily at 12 Noon
Adults .....20¢
Children ...10¢

Capitol Entertainment

ARENA Skating
Season Now Open
Admission 50c
SAVE MONEY, BUY SEASON TICKETS
Ladies and School Youths ..$10 Gents $12
Children $5
ON SALE NOW AT PLIMLEY & RITCHIE, 611 VIEW STREET

Sidney

Mrs. H. Patterson of Britannia Beach and Capt. A. Berquist of Vancouver, have been guests of their mother, Mrs. A. Berquist, Beacon Avenue, for the last week.

Capt. and Mrs. D. L. Watson of All-Bay left on Friday for an extended visit in Victoria.

Mrs. N. Mumford of Deep Cove is visiting with relatives and friends in Vancouver.

W. Braden, Miss C. Braden, Mr. H. Braden and F. N. Wright returned home during the week after spending the last month motoring in California.

TO APPEAR IN PANTOMIMES

MASIE WELDON

sweet-voiced principal girl with Philip Rodway's Birmingham Pantomime Company, which will be seen in two presentations at the Royal next week, "Humpty Dumpty" on Monday, Tuesday and Wednesday, and "Mother Goose" on Thursday, Friday and Saturday.

1930 NASH "400"

"A NEW GENERATION OF MOTOR CARS!"

TWIN-IGNITION EIGHT TWIN-IGNITION SIX

SINGLE SIX

MOTOR car progress took a mighty step forward when the 1930 Nash "400's" appeared. These brilliant, new six and eight cylinder motor cars bring to motor travel an entirely new skill and efficiency. They are so far ahead of the usual you will know it instantly. ¶ They are styled for stylists—powered to do things as they never have been done before—replete with features which establish a new order of motor car performance. ¶ A new generation of motor cars has arrived!

BEGG MOTOR CO. LTD.

865 Yates Street Victori a, B. C. Phones 2058-2059

WILL HONOR BENEFACTORS

Portraits of Late David Doig and J. B. Greaves to Be Unveiled at Hospital

Tribute to the memory of two benefactors of the institution will be paid at a ceremony in the blue room of the Royal Jubilee Hospital on Thursday, November 14, when enlarged portraits of the late David Doig and the late Joseph B. Greaves will be unveiled.

The ceremony is timed for 4 o'clock and will probably be attended by His Honor the Lieutenant-Governor and Miss Mackenzie, Premier Tolmie, Hon. S. L. Howe, Provincial Secretary, and Mayor Anscomb.

Following the unveiling of the portraits they will be hung in the corridors of the hospital.

Generous bequests were left to the institution by both Mr. Doig and Mr. Greaves. Mr. Greaves died on June 13, 1915, and Mr. Doig on June 8, 1929.

Metchosin

The Metchosin Sheepbreeders' Association held its quarterly meeting last night at the home of A. C. McVicker. A large number of members were present and discussed various questions retlating to the industry.

The association was gratified by the assurance of Bryan Williams of the game commission, that a hunter will shortly be located in the district in order to take measures to protect the local flocks of sheep from the attacks of bears and cougars, the presence of both having been reported recently from several parts of the district.

Adjournment was made until the annual meeting, which will be held in January.

Refreshments were served by Mrs. McVicker, assisted by the wives of members.

Aeroplane service in the interior of Alaska has cut the time to make the trip from Fairbanks to Livengood from fifty hours to fifty minutes.

The soil of Spitzbergen has been found to be frozen to a depth of 1,000 feet. In summer the surface thaws to a depth of about two feet.

KING AND PRESIDENT MEET

A democratic meeting between a republican president and a royal monarch is pictured here as King Albert of Belgium, in military garb, and President Gaston Doumergue of France, in formal civilian attire, rode together through the streets of Brussels. This striking photo of the heads of the two neighboring European nations was taken as they met to discuss affairs of state, just about the time that Premier Ramsay MacDonald of Great Britain and President Hoover, leaders of two other countries, were conferring in Washington.

STANLEY MAXTED

Celebrated Canadian tenor in the entertaining group of songs

"When We Were Very Young"
by A. A. MILNE and FRASER SIMSON

LAWRENCE MASON in the Toronto Globe:
"MR. MAXTED has a beautiful tenor voice of practically faultless character and takes high rank among Canadian Singers."

together with

Mary Frances James

Canadian Lyric Soprano in English and Irish ballads,

"Purity of tone, technical flexibility, and excellent carrying power—charming character of her singing."—R. J. in the Vancouver Province.

Accompanied by

GWENDOLYN WILLIAMS

This is the second in the series of six Concerts of British and Canadian music, organized by the Department of Music Canadian Pacific Railway.

At the

EMPRESS HOTEL, THURSDAY, NOV. 14

8.30 p.m.

Reserved Tickets (including tax) $1.65
Unreserved tickets (includ. tax) $1.10

Season Tickets for the five concerts
Reserved $7.15
Unreserved $4.95

Seating Plan and Ticket Sale at the Empress Hotel, at Willis Pianos Ltd., and at B.C. Dramatic School

TO-DAY'S GRAIN MARKETS

Europe Now Overloaded With Wheat

Chicago, Nov. 4.—Confronted by reports that for at least the time being Europe is overloaded with breadstuff supplies, the wheat market suffered material setbacks in prices. Transatlantic export business in North American wheat appeared to have bumped into a tone wall, and new speculative buying of wheat future deliveries showed a decided falling off in volume.

(By Branson, Brown & Co. Limited)

Winnipeg, Nov. 4—Wheat market was weak to-day with prices breaking well over 3 cents from the close of Saturday. Selling orders were only on a light scale but they kept drifting in, while the market lacked any real support with practically nothing going on except some buying against the daily bids. There were practically no shorts to cover while a big long interest exists. The exporters reported a few odd lots worked for export over the weekend but otherwise there was nothing doing. The news was generally bearish.

Liverpool closed 2½ to 2⅞ lower and was due ⅜ lower to unchanged. Buenos Ayres was ½ to 1 lower at midday. Murray, the American crop expert, now in the Argentine, estimated the new crop in that country at 224,000,000 or better, the figures being much higher than some previous estimates. European reports stated that stocks were so heavy that all storage space in the United Kingdom and on the continent was filled to capacity and that wheat was being held in boats. The U.S. visible supplies increased another 1,239,000 bushels when a decrease was anticipated.

World shipments last week were only 9,727,000 bushels, the smallest in months and of this amount North America shipped 6,505,000 bushels. On passage supplies decreased 2,572,000. The Canadian visible supply increased 4,416,000. The local cash market was extremely dull. Local shippers were doing nothing and no interest was taken with very few bids over on the decline coming into the market.

The nearby months are selling at a good discount under the deferred months. Offerings of the various grades of cash wheat are not heavy as all holders have their hedges in the May and are sitting with their lines intact in the country and full terminals at the lakeheads until next spring. There was no interest shown in the durums.

Coarse grains—These markets continued dull and outside of a few loads of oats sold to Eastern Canada, there was nothing doing, no demand for barley or rye. Offerings of cash articles continue light and spreads unchanged. Oats closed 1⅜ to 1¾ lower.

Flax—This market was sharply lower, closing prices being 6¼ to 6½ cents lower. There was very little going on and demand was extremely poor.

Wheat—	Open	High	Low	Close
May	145-4	145-4	142-1	142-6
Nov.	137-4	137-4	134-4	134-6
Oct.	146	146-4	143-6	144-1
Dec.	139	139	135-3	136-1
Oats—				
May	70-1	70-1	69-1	69-1
Oct.	71-2	71-2	69-5	69-5
Dec.	67-5	67-5	66-3	66-7
Rye—				
May	110-4	110-4	109-6	109-7
Dec.	103	103-1	103	103-1
Barley—				
May	76-4	76-7	75-4	75-5
Dec.	69-5	69-5	69-4	69-4

Liverpool

Open: Unsraded, ⅝ down.
Close: 2½ to 2⅞ ...

Cash Grain Close

Wheat—1 Nor., 134⅝; 2 n., 131⅝; 3 n., 127⅝; 4 w., 124⅝; 5 w., 114⅛; 6, 93⅛; feed, 81; track, 134⅛.

Oats—2 c.w., 68⅝; 3 c.w., 62⅝; ex. 1 feed, 63½; 1 feed, 60⅝; 2 feed, 59; rejected, 55⅛; track, 65⅝.

Barley—3 c.w., 67⅝; 4 c.w., 62⅝; rejected, 57⅝; feed, 53⅝; track, 67⅝.

Flax—1 n.w., 231⅝; 2, 277½; 3 c.w., 246½; rejected, 246⅛; track, 281⅛.

Rye—1 c.w., 101⅛; 2 c.w., 101⅛; 3 c.w., 96⅛; rejected, 90⅛; track, 101⅛.

Chicago, Nov. 4.—Wheat—The main feature in wheat was the pressure of long selling coupled with a disappointing demand. The unexpected weakness in stock militated against the bulls and there was no general outside demand of any importance, buying being largely against bids and to cover shorts. The visible showed an increase of 1,239,000 bushels instead of an expected decrease, and the light world shipments and decrease on passage stocks were met with a 3 to 3½ per cent break at Liverpool.

The domestic cash trade was quiet. Argentine news was pretty well mixed, some advices depicting a discouraging outlook, while Nat C. Murray cabled that outlook had improved as result of better weather recently. Canadian country marketings for the two days were 1,306,000 bushels, vs. 8,328,000 a year ago.

These small receipts had little effect at Winnipeg, which also was weak. The market shows the result of a thin outside demand and a discouragingly slow export demand, although prices were about on a working basis. Europe apparently needs but little wheat at the moment and is taking her own time laying its supplies for later use. A two-sided market is indicated.

Wheat—	Open	High	Low	Close
March	133-5	133-5	131	131-4
May	138	138	134-5	135-2
Dec.	127-2	127-2	123-6	124-4
Corn—				
March	96	96	95-2	95-2
May	98	98-2	97-5	97-5
Dec.	90-1	90-2	89-2	89-5
Oats—				
March	51-6	51-7	51-2	51-3
May	53-7	53-7	53-1	53-1
Dec.	49-2	49-2	48-5	48-6
Rye—				
March	111-3	112-3	110-6	111
May	113-1	113-1	112-4	112-5
Dec.	105-7	106	105-1	105-1

Cash Grain Close

Wheat—1 hard, 124 to 124½; 2, 122½ to 122½; 3, 122¼ to 123; 2 m., 121; 3 m., 122¼; 2 y., 123 to 123⅜.

Corn—New, 4 m., 84½ to 86; 6 m., 80 to 80½; 3 y., 87½; 4 y., 86; 5 y., 82 to 82½; 5 w., 84 to 84⅝; 6 w., 80; n.z., 72 to 78; old, 1 m., 83; 2 and 3 m., 83; 4 m., 83½ to 84; 2 y., 93¼ to 93⅝; 3 y., 93; 1 w., 90 to 92; 2 w., 94.

Oats—2 w., 47½ to 48½; 3 w., 44½ to 47; 3 w., 44½ to 47; 4 w., 44½.

INDEMNITIES FOR MONDAY

Chicago	Bid	Offer
Wheat		
March		133-6
May	131-4	137
Dec.	121-4	126-2
Corn—		
March	94-2	..
May	96-6	98-5
Dec.	88-6	90-4
Winnipeg		
Wheat—		
May	137-5	144-7

—YOU CAN INVEST AS YOU SAVE—
When you buy securities on the monthly payment plan it helps you to save.
May We Advise You?
HUGH ALLAN LIMITED
Phones 6705, 6706 711 Fort Street, Victoria, B.C.

North Cananea Consolidated Mining Company Shares at $1.50 Each
GIRDWOOD & COMPANY LIMITED
618 Broughton Street Ground Floor Pemberton Bldg.

Our Clients Have Every Trading Advantage
Our board room with its direct private wire to Vancouver and an able personnel to handle your transactions affords our clients every advantage in market trading.
H. E. HUNNINGS & CO. LTD.
Members Victoria and Vancouver Stock Exchanges
614 VIEW STREET—CENTRAL BUILDING (Ground Floor)
Telephones 6100 and 6101
Also at Vancouver, Bank of Nova Scotia Building. Phone Sey. 7267

Mining Market Prices

VICTORIA STOCK EXCHANGE

	Bid	Asked
Big Missouri	.80	.82
Cork Province	.07	.08
George Copper	3.00	3.25
Golconda	.85	.88
Independence	.05	.07
Int. Coal & Coke	.30	..
Lucky Jim	.08	.10
Nat. Silver G. S.	.11	.12
Oregon Copper	.17	.19
Pend Oreille, com.	3.10	3.35
Premier	1.70	1.75
Silvercrest	.05½	.06¼
Silverado	.35	.40
Whitewater, com.	.30	.35
Woodbine	.03	.04
Dalhousie Oil	1.80	2.00
Home Oil	13.25	14.00
McLeod	2.30	2.50
Unlisted—		
Grandview	.37½	.29
Beaver	.09½	.11
Georgia River	.18	.20
Wellington	.03	.04
Topley Richfield	.08	.10
Mohawk	.02	.03
Kootenay King	.16	.18
Snowflake	.20	.22

UNLISTED STOCKS

(Mason & Diespecker, through courtesy of Stobie, Forlong & Co.)

	Bid	Offer
Aurum	.45	.17
Atlas Gold & Copper	..	.15
Apex	..	.73
Anaconda	..	1.00
Banner Oils	..	.06
Big Slide	..	.30
Caledonia	..	7.00
Capitol Oil (per 1,000)	..	.24
Coalmont Mines	..	.41
Cambria	..	.05
Columbia Metals	..	.41
Dixie Oils	..	.70
General Metals	..	.42
Granite Poorman	..	.46
Hercules Mines	..	1.30
Indian Oils	..	1.25
Innefold	..	.45
Kitsault Eagle	..	.37
Lorne-Gold	..	.33
London Ribstone	..	.09
Mayou Gold	..	.05
Mica Mines	..	.30
Marsh Rare Metals	..	.40
Outwest Pete	..	.40
Owen Lake	..	.80
Pitt Mines	..	.07
Pacific Copper (escrow)	..	.30
Pacalta Oils	..	.40
Quatsino Copper	..	.05
Red Reef	..	.09
Romana Copper	..	.17
Reward Mining	..	1.10
Slate Creek Cons.	..	.70
Seymour Placer	..	.14
Scotia Man	..	.20
Silverleaf Mines	..	.14
Silver King	..	.04
Thurlow Gold	..	.52
Saxon Oils	..	.30
Taltapin	..	.32
Victoria Mines	..	.08
Waverley Tangier	..	.15
Yukon Gold	..	

SILVER

New York, Nov. 4. — Bar silver .49⅝. Mexican dolars, 37.

London, Nov. 4.—Bar silver 32 1-16d per ounce. Money 5 per cent. Discount rates: Short bills, 5⅝ to 5½ per cent; three months' bills, 5 13-16 per cent.

VANCOUVER MINING MARKET

Miller, Court Over Leased Wires

Vancouver, Nov. 4—Despite the bearish trend in New York and the Eastern Canadian markets, mining stocks on the Vancouver Stock Exchange were firm to-day and in a number of issues gains were recorded.

The market appears to be well sold out and rallies on the least encouragement.

Development work at the Utica property, located in the Slocan district, is proceeding steadily, according to a report from J. M. Robertson, superintendent. The present objective of the company is the downward extension of the known vein system on the property and it is estimated that the face of the tunnel is now within 125 feet of the vein. If ore is found when the vein is intersected, the company will have 400 feet of backs to the upper workings. A survey for an aerial tramline and proposed mill is nearing completion. It is also understood the company has undertaken a preliminary survey of Twelve-mile Creek with a view to securing additional power.

George Copper again was a big trader and sold up to 3.50. Activity is growing in this issue.

Noble Five was under heavy buying and advanced five points to 55.

There was big buying in Reeves McDonald, which rose to 140.

Rufus-Argenta was up to 12.

Ruth Hope got to 31.

(By H. E. Hunnings & Co. Limited)

	High	Low	Close
Big Missouri	85	80	85
Cork Province	7½	7	7½
George Copper	340	300	305
Georgia River	18	15	18
Golconda	86	86	86
Grandview	28½	27	27½
Independence	7	7	7
Mohawk	2½	2½	2½
Morton Woolsey	3	3	3
National Silver G. S.	12	11	12
Noble Five	55	50	51
Oregon Copper	18	17	18
Pend Oreille	375	375	375
Porter Idaho	28	28	28
Premier	176	171	171
Rufus	12	10	12
Ruth Hope	31	27	27
Reeves McDonald	140	130	130
Silver Crest	6½	5	5½
Silverado	37	37	37
Snowflake	22	18	18
Topley Richfield	9	8½	9
Wellington	3½	3½	3½
Whitewater	30	30	30
Woodbine	5	3	3
Kootenay King	18	16½	16½
Oils—			
A. P. Consolidated	290	270	271
Calmont	185	165	175
Commonwealth	95	93	95
Dalhousie Oil	210	190	195
Devenish	24	22	24
East Crest	150	145	150
Freehold	110	103	103
Fabyan Oil	9	9	9
Harzal	110	105	110
Home Oil	1375	1350	1375
Illinois Alberta	50	45	45
Mayland	365	340	340
McDougall Segur, new	80	75	80
McDougal Segr. X	245	245	245
Mercury	80	70	80
McLeod	250	250	250
Mill City	500	500	500
Model	55	50	50
Regent	40	40	40
Royalite	9000	9000	9000
Southwest Pete	170	145	170
Spooner	65	65	65
Sterling Pacific	138	130	131
United, new	90	88	88
Vanalta	165	165	165
C. & E. Corp.	385	340	340
Associated	165	155	160

Morning Sales on the Vancouver Stock Exchange to-day were:

Oils—1,300 A. P. Consolidated at 270, 600 at 273, 500 at 274, 3,775 at 275, 400 at 276, 750 at 277, 100 at 278, 875 at 280, 6,700 at 285, 100 at 290; 400 Associated at 155, 200 at 165; 200 Dalhousie at 190, 300 at 195, 550 at 200, 30 at 210; 1,000 Devenish at 22, 2,000 at 23, 100 at 24, 800 at 25; 3,550 C. & E. Corp. at 325, 500 at 330, 350 at 1,620 at 355, 1,175 at 360, 2,100 at 365, 235, 3,980 at 340, 1,400 at 345, 3,210 at 350, 2,000 at 370, 200 at 375, 100 at 385; 225 Home at 13.50, 200 at 13.60, 135 at 13.75; 200 East Crest at 145, 150 at 149, 860 at 150; 1,100 Freehold at 103, 350 at 105, 100 at 107, 400 at 108, 500 at 110; 5,300 Calmont at 165, 1,600 at 167, 2,850 at 168, 500 at 169, 6,150 at 170, 600 at 171, 400 at 172, 500 at 173, 200 at 174, 920 at 175, 25 at 177, 20 at 178, 360 at 180; 1,370 Harzal at 105, 950 at 110, 40 at 120; 200 Illinois-Alberta at 45, 200 at 48, 200 at 49, 1,150 at 50; 500 Mayland at 335, 1,600 at 340, 2,550 at 345, 500 at 350, 25 at 355, 1,230 at 360, 1,000 at 365; 100 Commonwealth at 100; 1,000 Fabyan at 8½, 300 at 9; 5 McDousall Ex. at 175, 200 at 240; 50 Mercury at 70, 3,900 at 75, 400 at 80, 200 at 85; 100 Southwest at 150, 100 at 155, 500 at 160, 250 at 165, 175 at 170, 300 at 175; 100 Mill City at 500; 50 McLeod at 250; 100 McDougall, new, at 75; 6,400 Sterling Pacific at 120, 2,950 at 121, 550 at 122, 825 at 125, 640 at 130; 140 at 135; 500 Spooner at 65; 500 Model at 50, 400 at 55; 1 Royalite right at 12.00; 1,400 Regent at 40; 20 Royalite at 90.00; 600 Vanalta at 165.

Mines—700 Big Missouri at 80, 100 at 81, 50 at 83; 3,000 United at 88, 700 at 89, 4,035 at 90; 500 Bluebird at 7; 5,000 Cork Province at 7, 1,000 at 7½; 3,410 Georgia River at 18; 200 Golconda at 86; 4,350 Grandview at 27, 2,200 at 27½, 9,900 at 28, 1,600 at 28½; 1,500 Independence at 8; 600 George Copper at 305, 700 at 310, 200 at 317, 635 at 320, 100 at 325, 200 at 330, 150 at 335, 390 at 340, 175 at 350; 1,500 Kootenay King at 16, 3,400 at 16½, 10,700 at 17, 50 at 17½, 600 at 18; 800 Los Ans Van at 100; 500 Lucky Jim at 9; 10,000 Marmot Gold at 3; 2,000 Mohawk at 7½; 2,000 Morton Woolsey, o'd, at 3; 1,500 National Silver at 11; 1,500 Planet Mines at 53; 1,000 Wellington at 3½; 3,950 Noble Five at 50, 500 at 50½, 3,050 at 51, 175 at 52, 50 at 55; 3,700 Oregon Copper at 17, 100 at 18; 200 Pend Oreille at 325, 25 at 330, 30 at 340, 50 at 350; 200 Premier Gold at 172, 500 at 175, 100 at 176; 4,500 Porter Idaho at 28; 200 Reeves-McDonald at 130, 200 at 132, 50 at 133, 1,050 at 135, 600 at 136; 1,500 at 137, 425 at 140; 2,700 Rufus-Argenta at 10, 3,700 at 11, 1,400 at 12; 1,600 Ruth Hope at 29, 200 at 30, 75 at 31; 500 Silver Crest at 5, 6,000 at 5½, 1,000 at 5¾, 600 at 6½; 2,500 Silver Cup at 8; 1,100 Silverado at 37; 2,00 Snowflake at 18, 2,150 at 19, 5,000 at 20, 4,400 at 21, 700 at 21½, 1,400 at 22; 1,00 Topley Richfield at 8½, 600 at 9; 400 Whitewater at 30; 4,000 Woodbine at 3, 300 at 5.

VICTORY BONDS
VICTORIA PRICES

	Buy Per $100	Sell Per $100
Victory Loan, 5½%—Tax Free		
1933 1st May and Nov.	100.00	100.50
1937 1st June and Dec.	103.00	103.50
War Loan, 5%—Tax Free		
1931 1st April and Oct.	99.00	99.50
1937 1st Mar. and Sept.	100.00	100.50
Victory Loan, 5½%		
1932 1st May and Nov.	99.60	100.10
1934 1st May and Nov.	100.00	100.50
Dominion Loan		
1943 15th April and Oct.	99.25	99.75
1940 1st March and Sept.	94.00	94.50
1944 15th April and Oct.	94.00	94.50
1946 1st Feb. and Aug.	94.00	94.50
1934 1st Feb. and Aug.		Market
1954 15th March and Sept.		Market
1957 1st Jan. and July		Market

Add accrued interest to date: 1937, 37 days, 2.351 per $100; 1927, 1932, 1933, 1934, 3 days, .045 per $100; 1928, 1943, 20 days, .274 per $100; 1944, 30 days, .246 per $100; 1946, 95 days, 1.171 per $100.

Brokerage rate on Victory and War Loans ¼ of 1 per cent.

METAL MARKET

London, Nov. 4.—Standard copper, spot, £70; futures, £69 17s 6d. Electrolytic, spot, £83 10s; futures, £84.

Tin, spot, £179 15s; futures, £183.

Lead, spot, £22 2s 6; futures, £22 5s.

Zinc, spot, £21 17s 6d; futures, £22 7s 6d.

Are You Taking Advantage of Present Market Conditions?
ASK US FOR PARTICULARS
MEHAREY, ROE & CO. LIMITED
Phone 3308 STOCKS, BONDS, REAL ESTATE, INSURANCE Members Victoria Stock Exchange Fort and Broad Sts.

MONTREAL STOCKS DULL AND EASIER; TRADE AT LOW EBB

(By B.C. Bond—James Richardson)

Montreal, Nov. 4.—Montreal stocks were rather inactive to-day, but on the side of a lower market, in sympathy with Wall Street.

Trading is at a low ebb and although the market seems pretty well sold out, there is no buying power. The banks are not lending money for stock speculation.

(By B.C. Bond Corporation Limited)

	High	Low	Close
Abitibi	45	43-8	45
Atlantic Sugar	8	..	8
Alberta Pac. Grain, pref.	35	..	35
B. C. Packers	12	..	12
Brazilian Traction	49-6	48	48-2
British American Oil	48-4	..	48-4
Canada Cement, com.	20	..	20
Canada Malting	13	..	13
Canada Paper & Power	27	25	26-4
Canada S.S. Lines, com.	24	..	24
Do pref.	78	..	78
Can. Indus. Alcohol	14	..	14
Can. Mining & Smelting	300	299	299
Dominion Bridge	83	83	83
Dreaden Paper	19	..	19
Famous Players	47-4	47-2	47-2
Fraser, com.	32	32	32
Hiram Walker	13	..	13
Imperial Tobacco	10	..	10
Massey Harris, com.	46	43	46
McColl Frontenac	36-2	36	36-2
Montreal Power	140-2	140	140
National Brewers	130	..	130
National Steel Car	47	46	47
Page Hersey	103	100	103
Penmans	80	..	80
Power Corp.	92	91	92
Quebec Power	72-4	..	72-4
Shawinigan	86-4	..	86-4
Steel of Canada, com.	48	46-4	48
Wayagamack	65	..	65
Winnipeg Elec., com.	60	..	60
BANKS			
Can. Bank of Commerce	256	..	256
Royal Bank of Canada	318	..	318
Bank of Montreal	332	..	332

STRONG BUYING

New York, Nov. 4—Strong support came into the bond market to-day and prices in all divisions of the general list moved sharply higher in response to the brisk investment demand.

Gains in the early trading ranged between one and two points among the more active issues, with railroad bonds, industrials and utilities of good grade sharing the rise. United States Government securitels displayed the greatest activity in months and made some wide advances.

The upturn, following the weakness of bonds last week as holdings were liquidated to provide funds for stock market purposes, erased those losses. Trading was on a large scale in scores of gilt-edge obligations.

Convertibles were lower in sympathy with the declining share prices.

In the railroad loan group, gains of a point or more appeared in Boston and Mains 5s, Canadian National 4½s, Burlington 4½s, Burlington 4½s, Northern Pacific general 3s, Reading general 4½s, Southern Railway 4½s, Wabash 5s, Texas and Pacifics 5s, Denver and Rio Grande Western 5s, Lehigh Valley general 4s, Central of Georgia 5s, Missouri Pacific 5s and numerous others.

A long list of carries, led by Union Pacific first 4s, showed fractional strength.

Royal Financial Buys All Unissued Hot Springs Stock

The Royal Financial Corporation Limited has purchased the entire unissued preferred capital of the Harrison Hot Springs Hotel Company and will place same on the market in a few days. It is understood that this stock will be offered on an attractive basis with a bonus of common stock.

The Harrison Hot Springs Hotel has proven one of the most successful enterprises ever undertaken by local capital. The original hotel was burned to the ground some seven years ago, and the following year A. D. Anderson and Col. E. J. Ryan purchased the property and at their own expense constructed the present commodious and thoroughly modern building. Large sums of money were expended also in improving the ground and making the place attractive. The enterprise proved a success from the start and the company has never experienced difficulty in paying its dividends and in addition providing ample capital for improvements.

Each year the resort has become more popular, with the result that during the past few months the accommodation has been entirely inadequate for the demand. In fact, it is stated that during one week-end in September over 500 applications for accommodation had to be refused. To alleviate this condition, at least to some extent, the present large addition is already under construction.

The new wing will contain fifty-six rooms, each with bathroom adjoining. While it is not anticipated that the company will, even with the additional wing, be able to take care of the demand for accommodation, yet it is a move in that direction.

The Harrison Hot Springs Hotel is not merely a summer pleasure resort which is open for three or four months in the year, but it ish a combined summer and winter pleasure resort which is open for twelve months in the year. In addition, it is probably without exception the most noted health resort in the Pacific Northwest. It is patronized by the tired business man from Vancouver, Victoria, Seattle, Portland and other cities, and also by the man or woman feeling a bit under the weather as a result of a rundown condition. It is also patronized by many afflicted with rheumatism and similar ailments. In fact the mineral waters at Harrison are known to be particularly beneficial in such cases.

Harrison Lake is a large body of water over forty miles long and in places five or six miles wide.

The hotel is a great resort for motorists, being on a road paved almost the entire distance from Vancouver, Bellingham, Seattle and cities south.

In addition to its famous sulphur bathing pool, Harrison has a nine-hole golf course, tennis courts and innumerable bridle paths, hiking trails and excellent roads leading to all parts of the country.

NICKEL, NORANDA BOTH DROP BACK FROM HIGHS MADE AT THE WEEK-END

(By Stobie, Forlong & Co.)

Toronto, Nov. 4.—Trading to-day on the Toronto Standard Stock and Mining Exchange was featured by the last minute upward swing in the Lindsley issues on confirmed report that the lost McAlpine party had been found.

In some quarters the recent drop in the issues was partly attributable to the fact that the head officials of the Lindsley properties were away assisting in the search for the exploring party and were, therefore, not on hand to take an active part in market proceedings.

International Nickel, Noranda and Sherritt Gordon were the heaviest traders. Sherritt Gordon opened with first sale 5.15 and under profit taking down to 4.70, but near the end of the session recovered to 4.85.

Falconbridge closed 7.75, net gain of 20 cents. Sudbury Basin opened 5.65 and closed 5.95.

Ventures closed with net gain of 40 cents at 4.85.

International Nickel, traded actively between the 40.00 and 39.00 and closed at 39.35. Noranda closed 37.50, both losing three to four points from Saturday.

Profit-taking was also noted in several of the other mining issues, but recessions were of small proportions and no anxiety is felt in market circles, as it was inevitable this movement should take place owing to the rapid recovery after the exceptionally low prices. Naturally profits would be taken by those who bought at very low bottom of the market.

Volume was fairly light and the turnover in practically every issue, with the exception of the leaders, was much below that of recent sessions. Amulet closed 2.30, Big Missouri 80, Dome 7.25, Lake Shore 19.75, Mining Corporation 3.65, Hudsons Bay 13.65, Teck Hughes 5.70, Wright Hargreaves 1.40.

	High	Low	Close
Abana	140	135	140
Amulet	240	231	233
Arno	25	25	25
Bathurst	4	4	4
Big Missouri	89	80	80
Central Manitoba	27	27	27
Granada	20	20	20
Falconbridge	803	775	775
Hollinger	530	520	520
Howey	88	84	84
Hudson Bay	1400	1350	1375
International Nickel	4250	3925	3925
Kirkland Lake	60	60	60
Lake Shore	2000	1975	1975
Mandy	40	40	40
Manitoba Basin	16	16	16
McIntyre	1365	1360	1360
Mining Corporation	360	355	360
Newbec	29	26	26½
Nipissing	205	205	205
Noranda	4150	3750	3750
Pend Oreille	350	340	340
Premier	173	170	170
Chemical Research	900	900	900
Dome	725	725	725
Ventures	430	485	430
Base Metals	490	450	460
Sherritt Gordon	515	475	475
Sudbury Basin	600	565	570
Teck Hughes	585	560	560
Treadwell Yukon	705	700	700
Wright Hargreaves	140	140	140
Oils—			
Ajax	160	153	155
Associated	180	170	170
A. P. Consolidated	300	280	280
C. & E. Lands	390	365	380
Dalhousie	215	205	206
East Crest	155	150	155
Foothills	310	310	310
Home Oil	1400	1350	1350
Mayland	375	365	365
Imperial	2300	2300	2300
Southwest Pete	190	180	180
Baltac	80	80	80
Calmont	210	156	156

TORONTO INDUSTRIALS
(By A. E. Ames & Co. Limited)
11 a.m. Quotations

	Bid	Asked
Abitibi Power & Paper, pref.	81	..
Beatty Bros., com.	33	..
Bell Telephone	156	..
Brazilian T. L. & P.	59	..
B. A. Oil	59	..
B. C. Packers	11	..
B. C. Power "A"	44	..
Building Products "A"	28	..
Canadian Bakeries "A"	35	47
Canada Gypsum	23	24
Can. Ind. Alcohol "A"	14	..
Canadian Pacific	201	..
City Dairy, com.	54	..
Cockshutt Plough	25	..
Con. Smelters	290	..
Cosmos Imp., com.	20	..
Dominion Bridge	82½	..
Dominion Glass	145	..
Ford of Canada "A"	31	38
Frost Steel & Wire, com.	15	..
Frost Steel & Wire, pref.	94	..
General Steel Wares	36	..
Hamilton Bridge	35	..
Hinde & Dauch, com.	18	..
Home Oil	1400	1425
Imperial Oil	35½	..
International Nickel	40	..
International Petroleum	23	23½
International Utilities "A"	37	40
Lake of the Woods, com.	51	..
Massey-Harris, com.	46	..
McColl Frontenac	25¾	27½
Montreal Power	145	..
Noranda	..	3975
Page-Hersey Tubes	105	..
Power Corporation	91	..
Quebec Power	72	..
Riverside "A"	20	24
Service Station "A"	53	54
Service Station, pref. "A"	120	..
Shawinigan W. & P.	85½	..
Sherritt Gordon	500	505
Steel of Canada, com.	47	..
Sudbury Basin	595	600
Ventures	440	450
Walkers G. & W.	12½	13
Winnipeg Electric, com.	60	..

SUGAR

New York, Nov. 4.—Raw sugar was quiet early to-day and it is now generally believed that late last week about 10,000 bags of Philippine sugars nearby were sold to a local refiner at 2.74 delivered. This morning there was nothing available below 3.77 and refiners were said to be showing interest at this level, but in specified positions only.

Refined was unchanged at 5.25 for fine granulated, with fair inquiry reported.

Vancouver, Nov. 4.—Futures quotations:

Wheat—	Open	High	Low	Close
November	138½	138½	137¼	137¼
January	141	141	139⅝	139⅝

Cash — No. 1 Northern, 134⅝; 2 Nor., 131⅝; 3 Nor., 123⅝; 4 wheat, 119⅝; 5 wheat, 109⅝; 6 wheat, 101⅝; feed, 101⅝.

New York, Nov. 4.—Copper steady; electrolytic, spot and futures, 18.

Iron, quiet; No. 2, f.o.b Eastern Pennsylvania, 20.00 to 21.00; Buffalo, 17.50 to 18.50; Alabama, 13.00 to 14.00.

CALGARY OILS EASIER WITH BEARISHNESS IN BIG MARTS

(By Miller, Court Leased Wire)

Calgary, Nov. 4.—Calgary oil stock prices to-day were affected by the lower trend in New York, which now seems to be definitely a bear. The local market, however, has been so thoroughly liquidated, that although it may not develop much in the way of a bull, nothing can be expected further in the way of a bear. That being the case, the same thing seems to buy it on the breaks.

Calgary, Nov. 4.—Four directors of the Merland Company were at the well Sunday and expressed themselves delighted with the showing the well has made to date. They announced that work would start this week on a new well. While the location was not definitely settled, it is expected that the new well will be about 400 feet east and 600 feet north of the present hole. No. 1 is to start running casing to-day, and they expect to finish and cement by Thursday. Light crude and gas are still bubbing through the mud in considerable quantities.

Calgary, Nov. 4.—Home No. 1, 2 and 3 are on production. Everything at these wells is once more normal, after last week's troubles. No. 4 is to drill twenty feet deeper with cable tools, and will then be rigged up with the diamond drill. It is now standing at a depth of 5,423 feet.

(By H. E. Hunnings & Co. Limited)

	High	Low	Close
Alberta Pac. Cons.	..	..	275
British Dominion	..	..	62½
Calmont	..	..	179
Dalhousie	..	..	200
Devenish	..	..	25
Freehold	..	..	100
Home Oil	..	..	1400
Illinois Alberta	..	..	46
McDougall Segur (Ex.)	..	..	220
McDougall Segur (new)	..	..	75
Mercury	75	75	75
Homestead	85	85	85
Richfield	29¼	29¼	29¼

TO-DAY'S EXCHANGE

New York, Nov. 4—Foreign exchanges irregular. Quotations in cents:

Great Britain—Demand 487 5-16, cables 487⅝, 60-day bills on banks 482 3-16.

France—Demand 3.93¾, cables 3.94.

Italy—Demand 5.23½, cables 5.23 15-16.

Belgium—Demand 13.97½.

Germany—Demand 23.89.

Holland—Demand 40.32.

Norway—Demand 26.78½.

Sweden—Demand 26.84.

Denmark—Demand 26.78½.

Switzerland—Demand 19.37½.

Spain—ODemand 14.13.

Greece—Demand 1.29⅝.

Poland—Demand .1120.

Czechoslovakia—Demand 2.95⅞.

Jugoslavia—Demand 1.76¾.

Austria—Demand .1406.

Roumania—Demand .60.

Argentina—Demand 41.70.

Brazil—Demand 11.84.

Tokio—Demand 48.45.

Shanghai—Demand 55.28.

Montreal—Demand 98.25.

New York, Nov. 4—Call money steady, 6 per cent all day.

Time loans steady, 30 days 6, 60-90 days 6, 4-6 months 6.

Prime commercial paper 6@6¼.

Bankers' acceptances steady, 30 days 4⅛@4⅝, 60-90 days 4⅜@4½, 4 months 4⅜@4⅝, 6 months 4⅜@4⅝ per cent.

SAFE BONDS
We can supply or supplement every conservative investment need.
Our experience and facilities enable us to offer a wide range of securities, all measuring up to high-grade investment standards.
Victor W. Odlum, Brown & Co.
330 Pender St. W Vancouver, B.C. Tel. Sey. 800
101 Union Bldg Victoria, B.C. Tel. 2370

A friend is loyal

He may accept the executorship of your Will with the best of intentions. He may even know your wishes for your family's future. But is he competent? Has he the time to collect funds, keep books, pay legacies, prepare income tax and succession duty returns, invest capital, check accounts and distribute income? Is it fair to request these services?

But as co-executor with The Canada Trust Company, such a friend could oversee administration. Let us tell you how such an arrangement would work to the advantage of your dependents.

The CANADA TRUST COMPANY

"Faithful, permanent and impartial"

Victoria Advisory Board
SIR FRANK BARNARD R. H. B. KER J. E. WILSON
1205 Government Street, Victoria, B.C.
H. B. HUNTER, Manager

Crowd Fooled As Stocks Open Off, With Bears In Control

Professionals Heavy Sellers at Expense of Public Buyers

New York, Nov. 4.—New York Stock Exchange will be closed all Tuesday, it being election day in New York.

Wednesday, Thursday and Friday, the exchange will be open only from 10 a.m. to 1 p.m. Saturday will be another closed day, and, it is expected next Monday, which is Armistice Day.

New York, Nov. 4.—Stocks opened down to-day instead of up, as had been expected to follow the decrease of a billion in brokers' loans Thursday and all the bullish and reassuring news poured out since, during the three-day rest period.

There were rallies to-day, but the stocks proved themselves a sale on every rally.

Professionals were all heavily on selling side of the market, while the public is still buying, afraid they won't be in "when the market goes 'way up again."

OPENING DISAPPOINTS

It had been predicted that to-day would be the biggest day in the market with the public all over the continent swamping Wall Street with buying orders, accumulated over three days, for to-day's opening.

However, sales totalled 6,188,700 shares, against over 16,000,000 last Tuesday, and buyers to-day had no difficulty in getting all the stock they wanted at prices considerably below what they had expected to pay.

U.S. Steel opened down over 6 points at 185. It rallied to 190½, where the big bears and professionals poured out the stock in unending volume, with the result that it sold down to around 182½ before the close.

American Can opened at 130, or six points from Thursday's close; firmed up to 132 on public buying and then slumped to 124½.

American Telephone sold down from 248 to 235½, and General Electric from 249 to 234.

BEARS MAKING MONEY

All along the line now the bears are making big money and making it so easily and fast that they are surprised themselves.

EXCHANGE OPEN SUNDAY

"For the first time in ten years, the Stock Exchange was open on Sunday, brokers winding up transactions of a desperately busy week, preparing for the grand re-opening this morning."

Arthur Brisbane said to-day in The New York American:

"Buyers and sellers will take turns rejoicing and regretting. The country's business will go on as usual.

"Wall Street is quoting Henry Clews's advice to young speculators, 'Watch the old speculators.' Clews ran a carefully managed brokerage office and got rich, because he knew enough to let gambling alone."

"BUY BONDS"

"To the numerous small moneyed people who are anxious to get 'in the market,' the only possible advice is to repeat the last official declaration of Secretary of the Treasury Mellon, which was to 'buy bonds.'" Broadan Wall writes to-day. "The shrewd investor never climbs for stocks. The real bargain hunting occurs when the market becomes stabilized after a decline."

CITIES SERVICE TICKLISH

The Cities Service situation continued to give concern to-day. A big transaction made up of a vast number of odd lots was put through at the opening, and the stock went up to 41⅞. Then just after the opening Logan & Bryan and other houses announced that they would accept no orders at all on Cities Service or Electric Bond and Share. This made the situation difficult for persons who wanted to climb out, so an hour later brokers modified the rule on Cities Service, saying that they would handle orders in it "without any responsibility." The public is heavily loaded up with the stock.

New York, Nov. 4.—E. A. Pierce & Co. to-day issued the following:

"We do not advise reaching for stocks at this particular stage of the recovery.

"But there is almost sure to be, we think, a more intensive study of individual common stock positions, with an attempt to measure earnings and dividends against market prices. We have selected a diversified list of representative industrials, which are, in our opinion, soundly situated in their particular lines and with earnings power comfortably in excess of current dividend rates. In the main, these companies have shown either outstanding stability in earnings over the past few years or steady increases. We feel that they offer opportunities for longer term retention.

Price	Est. 1929 Earnings	Dividend Rate
Air Reduction, 142¼	$8.00	$4.50
American Can, 135¼	5.50	5.00
American Ice, 34¼	5.50	3.00
Amer. Smelt. & Ref., 89⅝	10.00	4.00
American Steel Foundry, 51	5.00	3.00
American Sugar, 69¾	5.50	3.00
Anaconda, 100	11.00	7.00
Bethlehem Steel, 97	3.00	6.00
California Packing, 71½	7.00	4.00
Canada Dry, 68¼	7.50	5.00
Continental Can, 64	5.50	2.50
Cutler Hammer, 85	8.00	3.50
Drug Incorporated, 90⅝	6.50	4.00
Fox Film "A," 81	12.00	4.00
Gen. Cable "A" con., 94	8.50	4.00
General Foods, 52	5.50	3.00
Gold Dust, 49	4.50	2.50
Goodyear Tire & Rubber, 75	10.50	5.00
General Motors, 48	6.00	2.25
Kennecott Copper, 76	7.50	5.00
Lambert, 109¾	10.00	8.00
McKesson Tin Plates, 51½	6.00	4.50
National Cash Register, 90	7.00	4.00
Paramount-Famous-Lasky, 58⅝	6.50	3.00
Pullman, 82⅝	6.00	4.50
Real Silk Hosiery, 61	7.50	5.00
R. J. Reynolds Tob. "B," 52	3.50	2.40
		Partly extra
U. S. Steel, 193¼	18.00	8.00

NEW YORK STOCK EXCHANGE

NOVEMBER 4

(By B.C. Bond Corporation Limited)

	High	Low	Close
Air Reduction	141	127-5	131-2
Allied Chemical	244	231	240
Allis Chalmers	50-2	48-4	49-3
Amn. Bosch Mag.	40	36-1	38
Amn. Can	132	124	125
Amn. & For. Power	86-4	79	79
American Ice	37	..	37
Amn. Locomotive	105-4	104	105-4
Amn. Radiator	38-2	36-4	36-1
Amn. Smelters	89-7	85-4	85-4
Amn. Steel Fdrys.	52	48-2	50
Amn. Sugar & Ref.	68	67-7	68
Amn. Tel & Tel.	248	233-4	237
Amn. Tobacco	210	..	210
Anaconda Copper	96-6	95-1	95-3
Assd. Drygoods	38-2	37	38
Atch. Topeka & S.	245	240-2	244
Atlantic Gulf W. I.	72	71	72
Atlantic Refining	46-6	45-1	45-1
A. M. Byers	82	77-2	77-2
Auburn	215-4	201	201
Amn. Metals	52-3	50-6	52-3
Balto. & Ohio	135-4	129-4	131-3
Bethlehem Steel	97-6	94-4	94-7
Cities Service	41-2	38-3	38-2
Canada Dry	68-4	67	67
Calumet & Hecla	38-3	36	36-1
Columbia Carbon	168	158	160
Contl. Oil Del.	29-3	27	28-6
Calif. Packing	73-4	73	73
Calumet & Arizona	105	102-2	102-2
Canadian Pacific	213-4	204	204-6
Cerro De Pasco	81-½	75-1	75-1
Chesapeake Corp.	64-3	63-2	63-2
Chesapeake & Ohio	213	207	209
Chic., Milw. & St. Paul	27-6	26	26-5
Do pref.	45	42	42-6
Chicago Northwestern	88	85-4	86
Chicago R. I. & Pac.	123	122	122-2
Chrysler Motors	38	35-2	36
Coco Cola	137	135	135
Colo. Fuel & Iron	40-2	..	40-2
Columbia Gas	84	76	77-4
Consoleum	16-7	15-6	16
Consolidated Cigars	81	..	81
Consolidated Gas	105	102-4	102-4
Continental Can	61	60	60
Continental Motors	9-6	9-2	9-6
Corn Products	103	99	99
Crucible Steel	91	87	90
Davison Chemical	37	35-2	36
Delaware & Hudson	175	170	170
Delaware Lack.	150-4	147-4	150
Dupont Powder	139-1	130	130
Drug Inc.	91-1	90	90-2
Eastman Kodak	203	193	193
Elec. Bld. Battery	90-4	89	89-2
Erie R. R.	61	58	58
Elec. Bond & Share	91-3	84	84
Eng. Pub. Service	45-4	43-5	44
Bollansbee	48	47-4	48
Famous Players	75-7	72-3	72-3
Freeport-Texas	36-1	34-2	34-2
Fox Films	79-4	71-2	74-4
Goodyear	75	72-1	73
Gardner	6	5-4	5-5
Gabriel Snubbers	9-2	8-5	9
General Asphalt	54-4	53-4	54-4
General Electric	249	234	234
General Motors	46-4	44-5	45-2
General Ry. Signals	87	85	85-4
Gimbel Bros.	21-7	21	21
Goodrich Rubber	58-1	55	55
Gold Dust	45-6	43	44-7
Granby Ore	69	67-1	67-1
Great Northern R. R.	101-4	101	101-4
Gulf States Steel	45-1	..	45-1
Graham-Paige	12-5	11-2	11-3
General Foods	52	51	51-7
Howe Sound	49	47	47
Houston Oil	54-4	51	51-4
Hudson Motors	54-4	52-1	53-4
Hupp Motors	25-4	24	24-4
Hahn Stores, com.	18	17	17-2
Do pref.	81-6	..	81-6
Intl. Match. pref.	68	65	66
Illinois Central	132-4	130-4	130-4
Ind. Oil & Gas	25-6	23	25-2
Industrial Alcohol	152-1	143	144
Inspiration Copper	37-3	34-1	35-2
Intl. Harvester	94-2	90	90
Intl. Nickel	40-3	38-2	39
Intl. Paper "A"	31-4	31	31-4
Intl. Tel & Tel.	93-6	85-4	86-2
Intl. Comb. Eng	13	11-1	13-1
Johns-Manville	137	130	134-4
Kas-City Southern	83-7	82	82
Kennecott	75-7	73-4	73-7
Kolster Radio	13-3	11-6	12-2
Loew's Inc.	49-5	47	47-7
Lorillard	20-4	18-2	18-7
Louisville & Nash	133	..	133
Ludlum Steel	45	43-4	43-6
Marmon Motors	34-1	32-6	33-4
Mack Trucks	79-7	75	75
Manhattan Elec. Supply	23-4	22	23
May Dept. Store	69-6	67-6	68-4
Miami Copper	35	33	34-1
Mid-Cont. Oil	39-1	39-4	39-4
Missouri Pacific	75	71	74
Do pref.	127-7	127	127-6
Mo., Kas. & Texas	42-4	38-4	40-6
Montgomery Ward ad	72	69	69-4
Nat'l Power and Light	40-6	37-6	39
Nat'l Dairy Prods.	56-6	53-4	53-7
Nevada Cons.	38-4	37	37-4
Nash Motors	59-7	56	56-4
National Biscuit	184	180	180
Nat'l Cash Register	55	50	53-4
New York Central	202-2	195	196
N.Y., New Haven and H.	112	109-2	109-4
Norfolk and Western	249-4	243	244
North American Co.	108	100	100-1
Pathe Com.	5-6	5	5-3
Packard Motors	19-6	18-4	18-6
Pan-American "B"	65-4	61-6	63-4
Pathe Exchange	12-3	11	11
Pennsylvania R.R.	94	89-2	91
People's Gas	259	..	259
Phillips Petroleum	34-7	33-1	33-2
Pierce Arrow	23-4	..	23-4
Producers and Refiners	7-4	..	7-4
Pub. Svc. New Jersey	83-4	79	79
Pullman Company	84	81	82-5
Pure Oil	25-1	24-4	24-6
Pacific Gas and Elec.	59-2	57	57
Pacific Light	87	84	84
Radio Corporation	47-7	42	43-7
Reading Company	124	122-2	122-2
Republic I. and S.	88	82	82
R. J. Reynolds Tob.	53	51	51
Royal Dutch	54	52-6	54
Real. Rand.	39	37	37
Reo Motors	13-4	12-6	13
Schulte Stores	10-4	10	10
Sears-Roebuck	115-7	109	109
Shell Union	25	24-4	24-5
Sinclair Oil	30	29	29
Skelly Oil	33-7	33-5	33-7
Southern Pacific	130	129	129-4
Southern Railway	141-4	140	140
St. Louis and S. Fran.	115	114	115
Stand. Oil Calif.	68-6	67	67-6
Stand. Oil N.J.	69-3	65	66-2
Stewart-Warner ad	49-2	46-4	46-5
Studebaker Corpn.	52-7	50-2	52
Stan. Gas and Elec	124	116	123-2
United Gas and Improv.	34-4	32	32-4
Tidewater Oil	13-3	12	12
Texas Company	59	56-4	56-4
Texas Gulf Sulphur	61-3	59-4	59-4
Tim. Roller-bearing	91	86-4	86-5
Stand. of N.Y.	39-3	37-1	38
United Gas	26	..	26
Underwood	114	106	108
Union Carbide	94	84	87-6
Union Oil Calif.	49-4	49	49
Union Pacific	245	241-4	245
U.S. Cast Iron Pipe	19-7	19	19-3
U.S. Rubber	36-2	32	32-4
U.S. Smelting	41-1	40-4	40-4
U.S. Steel Corporation	190-4	182-6	183-4
Universal Pipe	5	4-5	4-5
Vanadium	61-7	60	60
Warner Bros.	46-4	44	44-4
Western Union	205	198	199
Westinghouse Air.	50	48	48-1
Westinghouse Elec.	154-7	144	146
White Motors	38-7	36	36
Willy-Overland	12-3	11-4	11-6
Woolworth	80-6	78	78
Youngstown S. and T.	121	120-1	121-1
Yellow Truck	15-7	15-1	15-2

Total sales, 6,188,700.

CLOSING NEW YORK CURB LIST

(By Branson, Brown & Co. Limited)

Assd. Gas & Elec.	48
Cities Service	38-3
Elec. Bond & Share	84
Ford Motors Canada	29-6
Ford Motors England	13-7
Fox Theatres "A"	16-5
Intl. Utilities "B"	8-1
Newmont Mining	170
Trans. America Corp., new	49-1
United Gas Texas	36
North America Aviation	7-5
Imperial Oil	32-7
Midland Royalties, pref.	15-7
Amn. Super Power	26-1
Arkansaw Nat. Gas	13-7
Niagara Hudson Pete	17
Standard Oil of Ind.	54-3
International Pete	29
Fokker	24-7
Niles Bement Pond	33-4
Humble Oil	94-7
Vacuum Oil	109-7
Cord Corporation	29-7
Amn. Cyan "B"	36-2

PREMIER IS TO SPEAK AT PRINCE ALBERT

King Will Be Heard By Big Audiences To-night in Saskatchewan City

Strong Buying In Bond Market

Prince Albert, Sask., Nov. 4—Premier King, a visitor in this city to-day, this evening will deliver the third public address of his western tour, which is to take him to the British Columbia coast, November 13 being set as the date of his visit to Victoria.

After a day of rest yesterday the Premier this morning found a programme for the day which included two small meetings and interviews with several deputations, this being the constituency he represents in the Commons.

The address to-night is awaited with great interest. The Armories are expected to be crowded for the event.

CROWD AT STATION

People of Prince Albert came out before church time yesterday morning to welcome their Federal member to his constituency. One hundred smiling faces greeted Mr. King as he stepped from his car and shook hands with the citizens.

Most of yesterday was spent by the Premier in chatting with old friends in his car. In the afternoon he undertook the duties of godfather to Allan John Fraser, the baby son of Mr. and Mrs. H. J. Fraser. Mr. Fraser is secretary-treasurer of the Prince Albert Liberal Association.

The christening took place at Mr. Fraser's home and Mrs. Fraser's father, Rev. Canon Strong, officiated. Little Allan John looked entirely happy when he was cuddled in the arms of Canada's Prime Minister. A large number of friends assembled to witness the christening by the Anglican clergyman, at which Mr. King and Mrs. James Wood of this city, as godmother undertook the responsibility of the spiritual guidance of their godson. Mr. King presented the child with a sterling silver bowl.

SENATE REQUEST

Earlier in the afternoon an aged man came to the rear of the private car and sent in a letter asking to see Mr. King on some very important business. Mr. King received him. The old man explained he lived in The Pas, Man., and had come all the way to Prince Albert to see the Premier. He stated his case simply. He was getting on in years, he told Mr. King, and thought it would be better if he were in the Senate. He accordingly, asked Mr. King to put him there. Mr. King's reply was non-committal.

There is one vacancy in the Senate for Manitoba.

CARDINAL VISITS CITY

Another distinguished visitor in Prince Albert yesterday was Cardinal Rouleau of Quebec. He was the guest of Archbishop Prudhomme and took part in the services in the Roman Catholic Cathedral yesterday.

The members of the Prime Minister's party are varied in their religious affiliations, one attending the Catholic Church, one the Anglican Church, one the Baptist and last night Mr. King attended the Presbyterian Church, where Rev. J. R. Graham preached.

DISTRICT PROSPEROUS

This district radiates happiness, unlike many other parts of the prairies, the farmers of Prince Albert are basking in the blessing of a bounteous harvest. The wheat yield ran as high as sixty-five bushels to the acre and, although that was unusual, the average yield was excellent and is grading high. It is also having splendid weather. No snow yet and the people coming down from farther north report ducks and geese are still to be seen there.

FIREMAN IS KILLED IN EXPRESS TRAIN CRASH

(Continued From Page 1)

the centre of the track. He was thrown back into the cab and pinned in the full force of steam spouting from the shattered boiler and broken pipes. Rescuring comrades rushed Gibbie to a Winnipeg hospital by special train.

Engineer James Rourke jumped and escaped with a bad shaking up.

When the train struck the rock obstructions, passengers and crew in the forward coaches were thrown from their seats. A few sustained minor scratches and bruises, but none required medical attention.

Rounding the curve, Engineer Rourke was traveling at reduced speed when the crash occurred. Quick application of the emergency brakes was made, but not in time to avert the mishap, though it lessened the force of the impact, saving the coaches from leaving the rails or telescoping.

Had the trail been running at its usual speed a great disaster could not have been averted.

A special train was dispatched from Winnipeg and the passengers were brought here, arriving shortly after midnight.

TRAFFIC DIVERTED

An auxiliary was sent from Sioux Lookout and work of clearing the track was commenced immediately. The engine toppled on its side directly across the track. Until the line is clear, regular traffic will be routed by way of Port Arthur.

Canyon, the scene of the crash, is about 150 miles east of Winnipeg and trackage there is known as "dangerous territory" by railwaymen as there is always the chance of rock displacement at this time of the year.

The accident occurred between 3 and 4 yesterday afternoon.

Dr. F. Montizambert Dies in Ottawa

Ottawa, Nov. 4.—Dr. Frederick Montizambert, former director-general of public health and sanitary adviser to the Federal Government, died here Saturday after a prolonged illness. Surviving Dr. Montizambert are four daughters and one son, Colonel Harold Montizambert of Victoria, B.C.

MISSING FLIERS WALK TO BAY OF ARCTIC ISLAND

(Continued From Page 1)

The brief flash picked up at Churchill, on the west coast of Hudson Bay, and relayed south, said:

"McAlpine and party found. All well. Located Cambridge Bay."

NEWS REACHES THE PAS

Saskatoon, Nov. 4.—Report that the McAlpine party of eight men is safe and well at Cambridge Bay was received by The Northern Mail at The Pas, Manitoba, this morning. The information came by radio from the Hudson's Bay Company's steamer Fort St. James and was picked up and relayed from Churchill, on Hudson Bay.

No other information was available at the time owing to the wire service being disrupted.

MESSAGE AWAITED

Winnipeg, Nov. 4.—Though officials of the Dominion Explorers Limited directing search operations from Winnipeg were hesitant to accept as final the report of the finding of the McAlpine party as received both at The Pas, in northern Manitoba, and at the Department of Marine and Fisheries in Ottawa, they felt a large amount of assurance in the fact that both stations had picked up the rumor. C. H. French, fur trade commissioner of the Hudson's Bay Company, could not confirm the report, said to have emanated from the company post at Cambridge Bay, and was awaiting a message from the Fort St. James.

OFF THEIR COURSE

If the McAlpine party was picked up somewhere on Victoria Island, as the message from Cambridge Bay would indicate, the men must have flown off their course as far as the northern shore of Canada and beyond, across Dease Strait. Twenty miles wide, the strait extends between the northern mainland of Canada and Victoria Island.

First moves to start a search for Colonel C. D. H. McAlpine and his seven companions were made almost two weeks after they had hopped from Baker Lake, 300 miles west of Hudson Bay, on September 8.

From Baker Lake the two cabin planes of the McAlpine party, piloted by C. A. Thompson and Captain J. McMillan, had been scheduled to fly to Bathurst Inlet, on Canada's northern coast, and to Fort Norman, before the completion of their mineral exploration tour.

Original reports mentioned only six persons as passengers, but later a list, issued by the Dominion Explorers Limited, placed the number of Northern travelers aboard the two planes at eight. Colonel McAlpine, who is president of the Dominion Explorers, was commander of the Aerial tour across the Northwest Barren Lands.

LOST THEIR WAY

It is believed the McAlpine fliers missed their route in a fog and followed the Ellice River to the coast instead of tracing their course along the Western River, which leads to Bathurst Inlet, their goal. Where the Ellice empties into the Dease Strait, the intervening expanse of water is some forty miles across.

In addition to Colonel McAlpine, who makes his home in Toronto, members of the missing party were listed as follows: Pilot C. A. Thompson, Winnipeg, of the Western Canada Airways; Pilot Captain J. McMillan, Edmonton, of the Dominion Explorers Limited; Marjor Robert F. Baker, St. Catharines, Ont., geologist; Ad Boadway, Winnipeg, pilot geologist; Richard Pearce, Toronto, editor of The Northern Miner; Alex Milne, Winnipeg, mechanic, and John Goodwin, Hamilton, Ont., mechanic.

PLANES SEARCH

Report of the McAlpine men came as four planes, equipped with skis, were working out of Bathurst Inlet, on the northern shore of Canada on search patrol. Under command of Captain G. S. Blanche, Federal Government explorer, are Pilots Andy Cruikshanks, H. Hollick-Kenyon, Roy Brown and William Spence.

CANVASSERS OUT EARLY TO PUT $50,000 APPEAL FOR BLIND OVER TOP

(Continued From Page 1)

ing a strong factor. Members of the Kinsmen's Club, I.O.D.E. Toc H and many boys and girls are working energetically.

Dr. J. A. MacDonald, national secretary, and Merrill C. Robinson, western superintendent, both totally blind, are among the most enthusiastic workers.

APPEAL FROM BOXING RING

Mr. Robinson made a telling appeal Saturday when he visited the boxing matches at the Tillicum Club. After Mr. Landsberg had briefly outlined the features of the drive, Mr. Robinson was led into the ring.

To him the scene represented nothing but complete darkness.

To the remainder it was one of excitement.

"I would just ask you during the next bout to close your eyes for a few moments and realize what it means to be totally blind," he asked the audience.

A one hundred dollar donation from one fight fan resulted from his appeal.

Dr. MacDonald and Mr. Landsberg spoke at a meeting in the Chamber of Commerce auditorium Saturday night.

Dr. MacDonald outlined the exact work which he wished his hearers to accomplish during the coming campaign. He traced the history of the care of the blind in Canada from the year 1863, when Sir Frederick Fraser first interested the people of the Dominion in a movement which culminated in those who had lost their precious sense of sight taking their place as normal and useful factors.

Mayor Anscomb sincerely endorsed the appeal.

PRICES OF STOCKS STEADY AFTER BIG WAVE OF SELLING

(Continued From Page 1)

holiday here and the exchanges will be closed.

SELLING ABSORBED

New York, Nov. 4.—While trading on the New York Stock Exchange returned to normal proportions to-day, the market was called upon to absorb a heavy amount of selling, which carried prices of scores of leading issues down $5 to nearly $20 a share, with final quotations generally around the low levels of the day.

Sales totaled 6,202,930 shares.

While nearly all of the recognized leaders and a majority of the 800 stocks traded in to-day showed substantial net declines, probably 200 or more issues closed with net gains ranging from fractions to 14 points.

DEPENDABLE INVESTMENTS

			Price	Yield
$15,000 Canadian National Railway	5%	Oct. 1, 1968	$101.50	4.91%
$ 5,000 Dominion of Canada Gtg. C.N.R.	3½%	July 20, 1955	76.53	5.05%
$25,000 Province of Alberta	5%	Oct. 1, 1959	100.00	5.00%
£ 2,200 Saskatchewan Gtg. G.T.P. Ry.	4%	Jan. 22, 1939	91.50	5.10%
$ 2,000 Point Grey	5%	Aug. 1, 1936	98.25	5.25%
$ 3,000 Point Grey	5½%	Feb. 1, 1942	102.25	5.25%
$ 5,000 City of Vancouver	5%	Feb. 1, 1939	98.00	5.15%
$ 1,000 Point Grey	5½%	Aug. 1, 1959	102.25	5.35%
50 Shs. B.C. Electric Power & Gas Co.	6%	Preferred	105.00	5.71%
50 Shs. B.C. Telephone Company	6%	Preferred	105.00	5.71%
25 Shs. McLennan, McFeely & Prior Ltd.	6½%	1st Preferred	100.00	6.50%
45 Shs. Evans, Coleman & Gillier Bros. Ltd.	6½%	1st Preferred	100.00	6.50%

A. E. AMES & CO.
LIMITED
Business Established 1889
Montreal VICTORIA New York
Vancouver Toronto London, Eng.

The Client's Interest

The conservative investment banking institution renders a service wholly in its client's interests. Its counsel as regards issues is disinterested. It considers only what is profitable for the investor.

Our Bond Department can and does offer all desirable issues.

In advising the investor it studies his individual needs and helps him analyze and compare various securities which meet his requirements.

PEMBERTON & SON
INVESTMENT BANKERS
Established 1887
Phone 344 1014 Broad Street

PRAIRIE VISITORS

Traders in grain are invited to use the facilities of this and other coast branches, during their winter vacation. Full facilities for grain trading, in all markets, by direct private wire.

Accounts transferred from prairie offices to Victoria, Vancouver or Seattle on request.

Solloway, Mills & Co., Ltd.
D. WARNOCK, Manager
631 Fort Street Phones 2361-2362

GOODYEAR SHOWS ALL-RECORD YEAR

Toronto, Nov. 4.—The Goodyear Tire & Rubber Co. of Canada Limited presented to their shareholders, at the annual meeting held in Toronto on October 30, a statement for the fiscal year ending September 30, showing the highest earnings, the highest liquid resources, and the highest cash surplus in the history of the company.

Net profits are shown at $3,488,142.81, as compared with $2,790,460.12 last year. This provides a net profit on the common stock of $21.94 per share.

Cash on hand is shown at over $4,900,000, which is an increase of more than $300,000 over the preceding year—this in spite of the fact that this year nearly $700,000 more was paid to shareholders and also $1,000,000 in cash was appropriated for the cost of an expansion programme now in progress. This expansion programme includes the purchase of a warehouse and office building in Vancouver, the building of an office and warehouse in Saskatoon, an extension to the mechanical goods plant at Bowmanville, an extension to the power house at New Toronto, and a large addition to the cotton plant at St. Hyacinthe, Que.

Sales for the year were the highest in the history of the company, and the rate of turnover of manufactured product also reached a new record.

During the year the company retired 1,700 shares of preferred stock and cancelled 4,760 shares of common stock. The net working capitial of the company and its subsidiaries now stands at $9,965,223.73, which is an increase of $1,139,537.49. Combined investments in real estate, buildings, plants and equipment is $11,019,450.13.

The board of directors also placed before the shareholders a plan providing for pensions for employees. The annuities payable under the plan are based on the total wage of the employee's first twenty years' service. The annuities will be payable when the employee reaches the age of sixty-five, whether he is then in employment of the company or not.

Royal Financial Staff on Tour

The management and sales force of the Royal Financial Corporation Limited left on last night's boat for Vancouver, where they will visit the head office of the company, after which the whole sales force of both offices will proceed to Harrison Hot Springs for the week-end. They will also be joined by the members of the Edmonton and Calgary offices.

A golf tournament has been arranged between the various members of the organization, and it is to be hoped that the Victoria detachment will bring home the trophy.

It is expected that they will be back in time for the opening of the offices on Monday morning. Those going from the Victoria office are: H. W. Miller, manager; T. H. Burns, sales manager, and C. K. Morrison, D. C. Diespecker, G. Barber, F. Holmes, W. G. Coventry.

Warner Bros. Buy First National Stock

New York, Nov. 4.—Fox Film Corporation has sold its holdings of more than 25,000 shares of First National Pictures to Warner Bros. for about $1,000,000.

Standard Oil Trust Shares

(A fixed trust composed of 181 shares in all 36 Standard Oil Companies)

Price approx.: at market $13.00

When you purchase Standard Oil Trust shares your certificates are registered in your name by the Trustee, the Equitable Trust Company of New York and this great bank collects all income direct and pays all dividends directly to you.

MILLER, COURT & CO. LTD.
Bastion and Government Streets Victoria
Phones 8300, 8301

Please mail, without obligation on my part, copy of "Standard Oil Trust Shares."

NAME .....
STREET .....
CITY .....

Best Buying In Bonds Now Barrow Says

Barron's Weekly, in its latest issue says:

"There is an immense difference between the price level for stocks now in comparison with bonds. This is not to say for a moment that diversified investment has ceased to have its element of safety and its promise of capital increment as time goes on; but commodities, and consequently the cost of living are tending downward, which means that bonds held for fixed income offer increased purchasing power on the yields. There is good reason for saying that a transfer, or more properly, a reinvestment of stock profits in bonds has begun.

"High money rates do not continue forever. We shall see a three per cent money market again in the next few years, which means that bonds will sell on less than a four per cent basis where the security is gilt-edged.

"There is, therefore, a substantial margin for the enhancement of capital invested, with a risk which is practically negligible if the investment is selected with any intelligence."

Woolworth Enters Magazine Line

New York, Nov. 4.—A new departure in magazine publishing will be undertaken within the next two weeks when four monthly magazines, each selling for ten cents, will go on sale in the stores of F. W. Woolworth Co.

TOLMIE VISITS VANCOUVER

Vancouver, Nov. 4.—Premier S. F. Tolmie is in town for a two-day visit during which he will deliver two public addresses. He will appear this evening with Leon J. Ladner, K.C., M.P., at a meeting of Poing Grey Conservative Association in Memorial Hall, Kerrisdale. To-morrow the Premier is to be the speaker at the annual dinner of the Canadian Club in the Hotel Vancouver at 6.30 p.m.

The Canadians had decided to order five 7,000-ton vessels to deal with coal movement in the next year alone, the Minister said.

London, Nov. 4 (Canadian Press).—Those in Canada who had to deal with the coal trade were well satisfied with the result of his visit and with the advance shipment of British soft coal, declared Right Hon. J. H. Thomas in the course of a speech on unemployment in the Commons this afternoon.

AUTO INDUSTRY CUTTING DOWN

Detroit, No. 4.—Automotive Industries in its issue for this week will say:

"The downward trend of production continues in the automobile industry and it is doubtful if the total production for October, taking United States and Canada as a whole, will reach 400,000. During October last year the industry produced 416,000 passenger cars and trucks.

"Plants will be closing soon for the end of the year."

ACCESSORIES REDUCE

Manufactories of parts, accessories and garage equipment, who had record business the first eight months of this year, are curtailing operations in a moderate way and will continue on slightly reduced schedules throughout October and November, according to the Motor Equipment Association.

Aggregate shipments of a large and representative group of manufacturers supplying parts and accessories to the car and truck makers as original equipments and parts, in September were 175 per cent of the January, 1925, base index of 100, as compared with 182 in August and 202 in September last year.

Copper Exports Show Increase

New York, Nov. 4.—Exports of copper from United States last month aggregated 36,554 tons, against 32,206 tons in August and 28,449 tons in July, according to the American Bureau of Metal Statistics.

VANCOUVER ISLAND COACH LINES LTD.

"All Our Routes Are Scenic"

VICTORIA - DUNCAN - LADYSMITH - NANAIMO

North Bound—Read Down				South Bound—Read Up		
8.30 am	1.30 pm	6.15 p.m.	VICTORIA	11.30 am	5.00 pm	11.30 pm
9.15 am	.....	.....	Brentwood	10.55 am	.....	.....
8.50 am	1.50 pm	6.35 pm	Colwood Links	11.10 am	4.40 pm	11.10 pm
9.30 am	2.35 pm	7.20 pm	Malahat	10.25 am	4.05 pm	10.25 pm
10.00 am	2.50 pm	7.30 pm	Mill Bay Inn	10.15 am	3.45 pm	10.15 pm
10.15 am	3.05 pm	7.45 pm	Cobble Hill	10.00 am	3.30 pm	10.00 pm
10.25 am	3.15 pm	8.00 pm	Cowichan Bay	9.50 am	3.15 pm	9.50 pm
10.35 am	3.25 pm	8.05 pm	Kokaish	9.45 am	3.05 pm	9.45 pm
10.40 am	3.

Provide for Your Unpaid Instalments

WITH instalment buying a general practice, it is obvious that an estate should not only be sufficient to maintain the home, but also to discharge all indebtedness. Life insurance is the *one* instalment purchase you can make where the inevitable cancels all deferred payments.

Enquire today

THE MANUFACTURERS LIFE INSURANCE COMPANY

HEAD OFFICE - - TORONTO, CANADA

Branch Office—Pemberton Building
Victoria, B.C.
JAMES SHERRATT, District Manager

The Avenging Parrot

©1929 by NEA Service, Inc.

By Anne Austin, author of "The Black Pigeon," "Rival Wives" etc.

Norma smiled upon him. "Would you really like to meet her to-night? She adores meeting new people. She's awfully lonely sometimes, and she's very interesting. You might be able to get her into such an amiable mood that she wouldn't be quite so angry with me. I—I—" The soft little mouth quivered. "I hate terribly to upset her, because she really is fond of me. I could take you up to meet her after dinner, then Walter and I could go up together when you've left her."

CHAPTER III

So it was decided before dessert was reached that Bonnie Dundee was to be introduced to Mrs. Hogarth that evening. Satisfied that the prospective meeting had been arranged adroitly, the young detective incognito leaned back in his chair and studied his fellow-boarders keenly.

If, by chance, old Mrs. Hogarth was right and her life really in danger, what an opportunity he now had to observe all of his possible suspects before the crime was attempted or committed! But that was a foolish thought, he told himself sharply. It was his job to see that the crime was not committed. Why, that was what he was there for—not to suffer palpitation of the heart because a remarkably pretty girl, whom he had never seen before that evening, smiled at him adorably. Besides, she was already engaged to that Styles chap. Though what she could see in him.

Oh, of course, Styles was good-looking enough, with that smooth, thick brown hair and those candid eyes. But were they candid? Walter Styles didn't look quite so happy and carefree as a newly-engaged man is supposed to look. Maybe Styles had got himself engaged to Norma Paige just to make sure of the old lady's money, which he had lost when the will had been changed in the girl's favor. Suppose that was why he looked so—well, preoccupied now? Had the newly-engaged pair quarreled already over Norma's fiercely upright determination to break the news of the engagement that very evening, although it meant, in all probability, her being cut out of the will? If that was so, Dundee told himself with jubilant hopefulness, maybe Styles would break the engagement.

"Bert, you aren't eating a thing!"

It was Cora Barker's voice, full of mingled anxiety and tenderness, that jerked Bonnie Dundee back from his day-dreaming, though the words were not addressed to him, but to the man on his left. Magnus, his name was, wasn't it?

"Too hot to eat, Cora," Bert Magnus answered with a deep sigh, as he pushed aside the dessert which had just been served him.

Dundee turned to look at him with more attention than he had yet bestowed upon his neighbor. His keen ears had told him that Cora Barker was in love with this man, and he wondered what sort of person her restless, passionate heart had chosen. He saw a man of medium height; dark-brown, rather oily hair going a little thin on top; light-gray eyes, behind rimless pince nez; a stubby, reddish mustache, many shades lighter than his hair. Neither handsome nor homely; just another man, say thirty-five years old. What did Cora Barker find in him, Dundee wondered?

* * *

He was soon to learn.

"Bert, tell me!" she commanded urgently, leaning as far across the table as possible. "Have you heard from your scenario?"

"Hasn't anyone told you yet?" Magnus asked, rather irritably. "I supposed it was common gossip by this time that the story was—returned—to-day. Not even a rejection slip. In fact, the envelope hadn't been opened, or the studio wants to pretend it hadn't."

"Oh, Bert!" Cora's voice was heavy with disappointment and sympathy. "And it's such a wonderful scenario, too! I bet they did open it, and had it copied, so they could steal your plot! You just wait! I bet I look up from my piano some day next winter and see your story unwinding on the screen!" She turned her indignant black eyes upon Bonnie Dundee. "Mr. Magnus writes scenarios, Mr. Dundee, and you can take my word for it that this story of his that came back to-day is better than nine out of ten movies I have to look at. I play the piano in a movie theatre over on Grand Street, you know."

There was nothing but sympathy in Dundee's eyes as he turned to Bert Magnus. "I say—I'm awfully sorry you got a rotten break on your story, old man. Have you—er—sold any yet?"

"I had a very encouraging letter from the scenario school whose course I subscribed to," Magnus evaded, stiffly. "Well—if you'll excuse me, I'll go up and do some work. I'm a bookkeeper, so I only have my evenings to write in, and because of this—" and he held out his right hand, whose thin, unused-looking fingers seemed to be permanently curled like the petals of a withered flower—"I can't make much progress on the typewriter, so I have to keep lugging away pretty steadily. I've got a new slant on that story, Cora. I'm almost glad they sent it back. It'll be better than ever when it goes out again."

"Why, Bert!" It was almost a cry of anguish from Cora, and Dundee was startled. "Have you forgotten you promised to see the show to-night? You won't work too late, will you? The second show starts at 9, you know—"

"I'm afraid I had forgotten," Magnus confessed, smiling feebly and mopping the oily sweat from his face. "This heat—Listen, Cora! Suppose I go to the first show instead of the second, then maybe it will be cooler and I can get some good work done on the story—"

"But you promised to take me out to supper after the theatre closes," Cora reminded him.

The mild, plumpish man seemed to be looking for a way of escape. Then he brightened. "Tell you what, Cora; I'll go along with you now and see the first show, then come back here and work on my story till time to meet you at 11."

* * *

The glow of happiness on Cora's dark, intense face was almost embarrassing to Dundee. "That will be fine, Bert!" she cried. "But don't get impatient if you have to wait awhile for me. We have a new violinist, and I'll have to go over the score of the music for the new feature picture with him before it's shown to-morrow. It may be as late as half-past 11 when I'm through."

"Then I'll meet you at half-past 11," Bert assured her. "What happened to Sevier? Fired?"

Cora's nostrils flared and a queer expression crossed her face. "Yes," she answered briefly.

"Then other people besides Mrs Howarth must think Emil Sevier's a bad egg," Mr. Sharp, who had been listening unabashed, cut in. "This fiddler, Sevier, had the room next to the old lady," he explained to Dundee, "and she had Mrs. Rhodes kick him out. We never knew the straight of it," he added regretfully, "but it seems that the old lady got it into her head that Cora's boy friend—"

"He's not my 'boy friend'!" Cora Barker denied vehemently.

"Well, was your boy friend then," Mr. Sharp corrected himself amiably. "Anyway, seems like the old lady got it into her head that Sevier was plotting to rob her of her money. Guess he was behind a week or two with his board anyway, and Mrs. Rhodes told him his room was more welcome than his company. Mr. Henry Dowd, our talkative new boarder, has Sevier's old room, and they do say he nearly talks the old lady to death—"

This was obviously intended to be very humorous, for Henry Dowd had not spoken during the entire meal, except to ask for salt or bread.

He spoke now. "As you know, Mr. Sharp, I've never met Mrs. Hogarth."

Dundee laughed. "Then you're not as curious as I am, Mr. Dowd."

The thin, commonplace man took off his glasses and polished the rimless oval lenses very deliberately. "I mind my own business," he said quietly.

"I've never met Mrs. Hogarth either, but after hearing the story all over again this evening, I'm beginning to get curious myself," Bert Magnus admitted. "You're always telling me to put some comedy relief into my scenarios, Cora. Maybe I'll look in on her this evening, if Dundee will give me an introduction—"

* * *

To Dundee's relief, but also to his bewilderment, Cora Barker interrupted with passionate vehemence: "Don't call on Mrs. Hogarth this evening, Bert! Promise me you won't."

Mrs. Rhodes, advancing rather majestically to the table to inquire if her guests had enjoyed their dinner, prevented Cora's getting the promise she had begged for so strangely.

"I was wondering, Mrs. Rhodes," Bert Magnus said tentatively, "if we couldn't hope to have our window screen in soon. I haven't noticed any flies yet, but the light bugs are rather annoying when I'm trying to write."

"Oh, dear! That Dusty!" Mrs. Rhodes sighed. "Dusty! Dusty! Come here! . . . How many times have I got to tell you to put those screens up? Here it is almost the 1st of July, and not a screen—"

"Now, Carrie!" her husband protested mildly. "Ain't I got other things to do besides put up screens? And on top of all my worries, that old hellion upstairs has to have a special screen, two layers of copper wire and a padlock, and the Lord only knows what else! Hope she can't get no air through it and'll smother!"

"Well, have you finished making her screen yet?" his wife prodded, contempt strong on her face and in the lash of her tongue. Easy to see who wore the trousers here, Dundee thought.

To be continued

OUR BOARDING HOUSE

—By AHERN

BEDTIME STORY

Uncle Wiggily's Bouncing Ball

Copyright, 1929, by McClure Newspaper Syndicate

(By HOWARD R. GARIS)

Uncle Wiggily was hopping past a toy store one day when, as he happened to look in the window, he saw a jolly, red rubber ball. The rabbit gentleman knew the ball was jolly, for painted on one side was a laughing face with the eyes sort of wrinkled up as if the ball were laughing. There was a fat, pudgy little chin, a most comical snub nose and two cheeks as bright and shiny as apples.

"That certainly is a most jolly ball," said Uncle Wiggily to himself as he stood looking in the window. It makes me happy just to look at the smiling face of it. I think I'll buy it for one of my little bunny rabbits."

Hopping into the toy store, Mr. Longears asked the kind old Pussy Cat lady behind the counter:

"How much is the laughing, red rubber ball?"

"Ten cents," she mewed.

"I'll take it, if you please," said Uncle Wiggily. "Does it bounce?"

"Does it bounce!" exclaimed the Pussy Cat toy storekeeper. "I'll say it does! Look here!"

The took the ball from the window, where it was resting against a toy elephant, and then the Cat tossed the ball on the floor. Up it bounced at once, so high and so fast that it clipped Uncle Wiggily on his pink, twinkling nose.

"Oh, I beg your pardon!" mewed the Cat. "I should have been more careful. Excuse me!"

"No harm at all! Ha! Ha! I like it!" said Uncle Wiggily, rubbing his nose, which was a little pinker than before on account of having been bashed by the bouncing ball.

Uncle Wiggily hopped out of the toy store.

"Now you try it!" mewed the Cat, handing Uncle Wiggily the ball after it had stopped bouncing, which it didn't do at once, for it kept on bobbing up and down, each time a little less, until at last it came to rest. "You bounce it, Uncle Wiggily!"

"Oh, I don't want to," spoke the rabbit gentleman, bashful like.

"Why not?" asked the Cat.

"It might bump you on the nose," said the rabbit.

"I'll keep out of the way," she said. "I always like my customers to try a thing before they buy it. So bounce the ball!"

Uncle Wiggily threw the red rubber ball on the store floor. Up the laughing face of the ball bounced and it bashed the Cat on the nose!

"Mew!" she howled.

"I'm so sorry!" cried Uncle Wiggily, leaping forward to catch the ball before it could bounce any more. But he knocked over a trick donkey that at once began to lash out with its heels and the donkey kicked over a doll, who fell on the show case and bumped her nose. And then at last the rabbit got hold of the ball and stopped it from bouncing.

"Dear me! Look what I've done!" cried Mr. Longears.

"No harm at all!" mewed the Cat, rubbing her nose with paw. "It's all jolly fun. Do you want to buy the ball?"

"Indeed I do," said Uncle Wiggily. "I'll take it home to my bunny children. But I hope they don't go bouncing it about bashing folks on the nose with it."

"Oh, they don't do any harm," said the Cat. "Shall I put the ball in a bag for you?"

"Thank you," answered Uncle Wiggily, "but I'll carry it in my paw. I like to look at the jolly face painted on it."

So Uncle Wiggily, with the red rubber bouncing ball in his paw, hopped out of the toy store to hurry home to his hollow stump bungalow. But he had not gone very far before, all of a sudden, out from around the corner of an ice-cream office popped the Fussy Fox.

"So, we meet again!" growled the Bad Chap.

"It's no pleasure to me!" sighed Uncle Wiggily. "What do you want?"

and he looked at the ball in his paw.

"Some of your ears!" cried the Fox, and just then Uncle Wiggily thought he heard another voice saying:

"Bounce me!" Could it have been the rubber ball? It must have been, for as Uncle Wiggily looked at the face, one eye seemed to wink and the mouth laughed harder than before.

At any rate, before the Fox had a chance to get his ears, Uncle Wiggily threw the ball down hard on the ground. Up it bounced and, as the Fox was leaning over it, that ball hit him a very hard whack on the softest part of his tender nose.

"Oh, wowzie wow!" howled the Bad Chap. "Oh, what a calamity!"

"No, that isn't a calamity! It's my bouncing ball!" laughed Uncle Wiggily. But the Fox did not wait to hear any more. Away he ran and the ball kept on bouncing until the rabbit caught it and took it home. And if the tack hammer doesn't hit down whacko on the finger nail and crack it, I'll tell you about Uncle Wiggily's night surprise.

Luxton

Witches and cats were the appropriate symbols of Hallowe'en used extensively in Luxton Hall for the annual Hallowe'en party held under the auspices of the Luxton and Happy Valley Women's Institute Thursday evening.

A large number of children enjoyed the sumptuous supper served by members of the Luxton and Happy Valley Women's Institute and mothers of the children. Following supper games were enjoyed by the children, Mrs. J. Kipling and L. G. Matthews, teacher at the Happy Valley School, supervised the games.

Mrs. F. Goodsell and Mrs. S. Hutchinson were in charge of the fishpond, each child being remembered with a small gift.

A clever and entertaining performance by William Harkness, magician, concluded the programme.

Mrs. John Stockand has as her guest her sister, Mrs. J. La Vergne of Seattle.

WHEN TWO LEADERS OF LABOR MET

Two of the greatest labor leaders in the world—Premier Ramsay MacDonald, left, head of the Labor party in Great Britain, and William Green, president of the American Federation of Labor—are shown above as they greeted each other when MacDonald visited the A.F. of L. convention at Toronto.

ON THE AIR

(Programmes subject to late changes)

MONDAY, NOVEMBER 4

CFCT (475.9—630 Kcys.) Victoria, B.C.
6 p.m.—The closing market quotations.
6.15 p.m.—The Sunset Concert Orchestra: Selection, "Around the Map"; "The Warbler's Serenade"; pizzicato, "Baby's Sweetheart"; concert waltz, "Modesty"; gems from "The New Moon"; sketch, "Down South"; extracts from "The Merry Widow."
7.15 p.m.—"What's Doing in Town"; Savory's Garden Bulletin; official weather report and forecast; "Scrap Book"; West Coast Information Service; "Lorie Watch" correct time signal.
8 p.m.—Stevenson's Players will present a radio drama complete in three acts, entitled "Mother to the Unknown."

National Broadcasters' Programme
5.30-6 p.m.—Aunt Betty Kiddies' Club (KGO).
6-6.30 p.m.—Edison programme (Transcontinental).
6.30-7.30 p.m.—General Motors Family Party (Transcontinental).
7.30-8 p.m.—"The Empire Builders" Transcontinental).
8-9 p.m.—Rudy Seiger's Symphonists.
9 p.m.—Time signal.
9-9.30 p.m.—"Voice of Firestone."
10-11 p.m.—Slumber hour.
11-12 p.m.—West's dance orchestra (KGO).

KGO (379.5—790 Kcys.) Oakland, Cal.
6-6.30 p.m.—Edison programme.
6.30-7.30 p.m.—General Motors.
7.30-8 p.m.—"The Empire Builders."
8-9 p.m.—Rudy Seiger's Shell Symphonists.
9-9.30 p.m.—"The Voice of Firestone."
9.30-10 p.m.—"The Cigar Band."
10-11 p.m.—Slumber hour.
11-12 p.m.—Orchestra.

KOMO (325.9—920 Kcys.) Seattle, Wash.
5 p.m.—Orchestra and soprano.
6 p.m.—Edison Recorders, NBC.
6.30 p.m.—General Motors Party, NBC.
7.30 p.m.—"Empire Builders," NBC.
8 p.m.—Seiger's Symphonists.
9 p.m.—"Voice of Firestone," NBC.
9.30 p.m.—"The Cigar Band," NBC.
11 p.m.—Dance orchestra.
12-12.30 a.m.—Organ recital.

KFI (468.5—640 Kcys.) Los Angeles, Cal.
6 p.m.—Edison Recorders, NBC.
6.30 p.m.—General Motors Party, NBC.
7.30 p.m.—"Empire Builders," NBC.
8 p.m.—Shell programme, NBC.
9—p.m.—"Voice of Firestone," NBC.
9.30 p.m.—"The Cigar Band," NBC.
10 p.m.—Concert orchestra.

KHQ (568.2—590 Kcys.) Spokane, Wash.
6-6.30 p.m.—Edison Recorders, NBC.
6.30-7.30 p.m.—General Motors Party, NBC.
7.30-8 p.m.—"Empire Builders," NBC.
8-9 p.m.—Seiger's Symphonists, NBC.
9-9.30 p.m.—"Voice of Firestone," NBC.
9.30-10 p.m.—"The Cigar Band," NBC.
10.30-11.30 p.m.—Ensemble Hour.
11.30-12.30 a.m.—Organ concert.

KHJ (333.1—900 Kcys.) Los Angeles, Cal.
5-5.30 p.m.—The Story Man.
5.30-6 p.m.—Dance band.
6-7 p.m.—Orchestra and singers.
7-7.30 p.m.—Symphony.
7.30-8 p.m.—Silverwood's programme.
8-10 p.m.—Jamboree.
10-11 p.m.—Dance orchestra.
11-12 p.m.—Dance orchestra.
12-1 a.m.—Organist.

KFWB (315.6—950 Kcys.) Hollywood, Cal.
6.30-6.50 p.m.—Late recordings.
6.30-7 p.m.—Entertainers.
7-7.30 p.m.—Vitaphone recording organ.
7.45-8 p.m.—Sports talk.
8-9 p.m.—Orchestra.
9-10 p.m.—Concert orchestra and soprano.
10-10.30 p.m.—Orchestra.
10.30-11 p.m.—Orchestra.
11-11.30 p.m.—Orchestra.

KOIN (319—940 Kcys.) Portland, Ore.
5-5.30 p.m.—String Ensemble.
5.30-6 p.m.—Orchestra.
6-7 p.m.—Dinner concert.
7-7.30 p.m.—Orchestra.
7.30-8 p.m.—Orchestra.
8-9 p.m.—Orchestra and string ensemble.
9-10 p.m.—Vocal programme.

KFI (468.5—640 Kcys.) Los Angeles, Cal.
6 p.m.—Edison Recorders, NBC.
6.30 p.m.—General Motors Party, NBC.
7.30 p.m.—"Empire Builders," NBC.
8 p.m.—Shell programme, NBC.
9 p.m.—"Voice of Firestone," NBC.
9.30 p.m.—"The Cigar Band," NBC.
10 p.m.—Concert orchestra.

KHQ (568.2—590 Kcys.) Spokane, Wash.
6-6.30 p.m.—Edison Recorders, NBC.
6.30-7.30 p.m.—General Motors Party, NBC.
7.30-8 p.m.—"Empire Builder," NBC.
8-9 p.m.—Seiger's Symphonists, NBC.
9-9.30 p.m.—"Voice of Firestone," NBC.
9.30-10 p.m.—"The Cigar Band," NBC.
10.30-11.30 p.m.—Ensemble hour.
11.30-12.30 a.m.—Organ concert.

KYA (243.8—1230 Kcys.) San Francisco, Cal.
5-6 p.m.—Sapphire Musical Gems.
9.15-9.50 p.m.—Musical Parade.
9.50-10 p.m.—Metro and Cosmo.
10-11 p.m.—Recorded programme.
12-1 a.m.—All-request programme.

KLX (340.7—880 Kcys.) Oakland, Cal.
5.30-6 p.m.—Pianist.
6 p.m.—Curtain calls.
6-7 p.m.—Concert trio.
7.30-8 p.m.—Studio programme.
8-9 p.m.—Quartette.
9-10 p.m.—Pianist, contralto and violin.

KFRC (491.5—610 Kcys.) San Francisco, Cal.
5-5.30 p.m.—Story Man.
5.30-6 p.m.—Music, DLBS.
6.30-7 p.m.—Thirty Minutes of Sunshine.
7.30-8 p.m.—Soprano.
8-10 p.m.—Jamboree.
10-11 p.m.—Orchestra.
11-12 p.m.—Orchestra.
12-1 a.m.—Dance music.

KNX (285.5—1050 Kcys.) Los Angeles, Cal.
5-5.15 p.m.—Travelogue.
6-7 p.m.—Organ programme.
7-7.30 p.m.—Feature artists.
7.30-8 p.m.—One-act play.
8-9.30 p.m.—Feature programme.
10-12 p.m.—Orchestra.
12-1 a.m.—Recordings.

KFWI (322.4—930 Kcys.) San Francisco, Cal.
6-6.30 p.m.—Dinner hour.
7.30-7 p.m.—Spanish tenor.
9-9.30 p.m.—Boy baritone and accompanist.
9.30-10 p.m.—Song Pluggers' Revue.

KDYL (232.6—1290 Kcys.) Salt Lake City
5 p.m.—Army Band, CBS.
5.30 p.m.—Dinner hour varieties.
6 p.m.—The Western baritone.
6.30 p.m.—Radio Artists at the Studio.
7.30 p.m.—Story in a Song, CBS.
8 p.m.—Orchestra, CBS.
8.30 p.m.—Orchestra, CBS.
9 p.m.—Musical Parade.
10 p.m.—Harmony in dance and song.

KFSD (499.7—600 Kcys.) San Diego, Cal.
5-6 p.m.—Nightly Musical Review.
6.15-7 p.m.—Concert trio and contralto.
7-8 p.m.—Musical programme.
8-8.30 p.m.—Studio programme.
8.30-9 p.m.—Studio hour.
10-11 p.m.—Variety hour.

KTM (384.4—780 Kcys.) Santa Monica, Cal.
5-5.30 p.m.—Synchronizers and baritone.
5.30-6 p.m.—Music Makers.
10-10.30 p.m.—Melodists.
10.30-11 p.m.—Troubadour.
11-12 p.m.—Organist.
12-1 a.m.—Vespers.

KTAB (535.4—560 Kcys.) Oakland, Cal.
5-6 p.m.—Brother Bob's Frolic hour.
6.30-7 p.m.—Twilight hour.
7-7.30 p.m.—Recordings.
8-9 p.m.—Organ recital.
9-10 p.m.—Soprano and pianist.
10-11 p.m.—Dance orchestra.

KGPX (229.5—1250 Kcys.) Long Beach, Cal.
5-5.30 p.m.—Organ recital.
5.30-6 p.m.—Studio orchestra.
6.05-6.30 p.m.—Studio orchestra.
6.30-7 p.m.—Hawaiian trio.
7-8 p.m.—Quartette.
10-11 p.m.—Orchestra.
11-12 p.m.—Orchestra.

TUESDAY, NOVEMBER 5

CFCT (475.9—630 Kcys.) Victoria, B.C.
7.30 p.m.—The morning market quotations from the B.C. Bond Corporation.

GENUINE RADIOTRONS AT ALL DEALERS

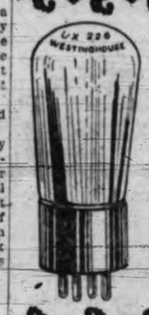

have maximum sensitivity

that's why distance fans like

Westinghouse
TUBES IN EVERY SOCKET

WRAPPED in FOIL

To preserve all their GOODNESS

BEN BEY 10¢

Spend this Christmas in the Old Country

AT YOUR SERVICE

CHRISTMAS SAILINGS

ATHENIA
from Saint John, N.B.
Friday, Dec. 13th
from Halifax, N.S.
Saturday, Dec. 14th
to Belfast, Liverpool and Glasgow.

TUSCANIA
from Halifax, N.S.
Monday, Dec. 9th
to Plymouth, Havre and London.

Direct train connections from any point to the ship's side.

Remember the last Cunard sailings from Montreal this season—Nov. 22nd. Weekly sailings to this date.

CROSS on the famous "Athenia," so affectionately remembered by Canadians of Scottish or English birth as the ship that takes them home for Christmas. You'll know at once why they love it...the warm and intimate atmosphere ...the pleasant Scotch burr when your waiter or steward addresses you. Travel in the merry company of Old Country folk homegoing for Christmas, on the Athenia—or the great Cunarder Tuscania, which sails earlier.

Book through The Cunard Steam Ship Co., Limited, 622, Hastings St. W., Vancouver (Tel. Seymour 3648-9), or any steamship agent.

ANCHOR-DONALDSON LINE
IN CONJUNCTION WITH THE CUNARD CANADIAN SERVICE

XA 904

CABIN + TOURIST THIRD CABIN + THIRD CLASS

SCHOOL DAYS

—By DWIG

Why Men Tire of Their Wives | **Dorothy Dix** | Exhibits Horrible Example to Wives

How Can a Woman Who Never Knows What Is Going on in the World Because She Never Reads Newspapers Hope to Keep Her Husband Interested and Entertained for Rest of His Natural Life?

THE OTHER day a young woman cancelled her subscription to a newspaper and gave as her reason for doing so that she was about to be married and after marriage she didn't expect to have time to read the papers. That is about the most complete explanation that has ever been given of why men tire of their wives and why so many middle-aged women find themselves spending lonely evenings at home while their husbands have fared forth in search of congenial companionship. Also, it offers a perfect and complete alibi for the wandering husband, for who can blame the man who is tied to a dead one, who doesn't know what is happening in the world, for fleeing from her to a live one who is full of pep and new ideas? Self-preservation is the first law of nature, and being bored to death is a long and lingering form of torture from which any of us are justified in escaping if we can. Fancy the horror of having to live day after day, week after week, month after month, year after year with a wife who never reads the newspapers! Who didn't know whether the League of Nations was a political movement or a new brand of canned goods! Who is as innocent as a babe of Hoover's policies and disarmament and the prohibition question and where Mrs. Gann and Mrs. Longworth should sit at state functions! Who never knows what Mussolini is doing and would never hear of it if kingdoms fell and earthquakes destroyed cities and men and women who have made history died! Who would never know Babe Ruth's batting average or whether the stock market was up or down!

Who wouldn't know anything at all except the price of butchers' meat and green groceries and that the washwoman came or didn't come and what the children did and said and the gossip that some woman whispered to her over the back fence!

Can you imagine any man looking forward to coming home of an evening to such a Dumb Dora? Can you imagine any man spending a pleasant evening listening to such drivel? You can't. Nobody can. Nobody can keep up a sustained conversation with an ignoramus. Nobody can be interested in the society of an individual whose whole interests are confined to the narrow range of their own personal experience and who never has a new idea or new thought or a fresh topic to discuss.

It is because so many women never read the newspapers that home life gets so dull and that the average family sits up of an evening in a silence so thick that you could cut it with a knife. There is literally nothing to say to a wife who doesn't know a thing except that the baby has cut a new tooth and eggs have gone up five cents a dozen and Mrs. Jones says that Mrs. Smith's husband stayed out last night until 3 o'clock.

As a matter of fact, before marriage it is optional whether a girl reads the newspapers or not, but after marriage it is a necessity if she expects to hold her husband. Before marriage a girl can get by with a pretty lace and cuddly ways. It doesn't make any difference whether she has a conversational line or not, because all that the man wants to hear from her is about how big and wonderful and handsome he is and how much she loves him and how she would die if anything happened to him.

But after marriage he wants to be entertained and amused, and if his wife can't do it he strays off in search of some lady spellbinder. Gone are the days when a husband was satisfied with a good, little, stupid fool if she was affectionate and domestic. Men demand more than that of their wives now.

They want wives who are intelligent and up to the minute, who can enter into all of their hopes and plans and with whom they can discuss everything from the baseball score and a new book to the latest thing in aeroplanes and the newest political scandal.

The old advice given to brides used to be: "Feed the brute." That still holds good, but the modern husband requires to be fed mentally as well as physically. Filling him up on corned beef and cabbage does not suffice. He must also be sustained on spicy conversation.

Another reason why every married woman should read her daily paper as religiously as she says her prayers is because it is the only way in which she can keep house and run her family intelligently. In its advertising columns she will find a reliable guide as to how and where to spend her money so as to get the most value out of every dollar. It will tell her where the bargains are to be had, who is overstocked on such and such an article and has cut the price in half, who has got in the latest new models from Paris.

Millions of newspaper-reading women realize this as is attested by the line of keen-eyed ladies, with their pocketbooks firmly gripped in their hands, that wait the opening of every store that has advertised a special rate on something.

More than that, the daily paper not only teaches a woman how to buy economically, but what to buy. It trains her eye and cultivates her taste. It teaches her about colors and fabrics and lines and styles, and that is why the newspaper-reading women are taking them by and large, the best-dressed women in the world and not only up with the style but about three laps ahead of it. It is only the women who are too busy to read the papers who are frumpy and old-fashioned and who will still be wearing knee-length skirts when everybody else's trail the ground.

No mother can afford not to read the newspapers because every day in them she will find articles telling her in simple terms about how to keep her youngsters well and healthy, how to feed them, how to deal with child psychology. And her daily paper is also a mirror of the world for which she must prepare her children, for it reflects the life of to-day with its changed point of view, its altered customs, its different standards and only by being wise to these can she armor her sons and daughters against the temptations they are bound to meet.

A woman not have time to read the daily paper after she is married! Why, it is the most important duty of her day. It is the one thing she has always got time for.

DOROTHY DIX.

Copyright by Public Ledger

To-morrow's Horoscope

TUESDAY, NOVEMBER 5, 1929

Astrologers read this as rather a doubtful day in planetary direction, a time to pursue safe paths in business.

There is a forbidding sign for those who would speculate in real estate under this rule of the stars.

It is not a favorable sway for whatever belongs to the past and established policies may be easily forgotten or overruled.

Advertising is subject to the best possible planetary influences. All the signs seem to presage a period of expansive publicity for all lines of business.

Newspapers and magazines should profit greatly, for while there will be increase in radio ownership and newsreel spectators the printed page will be more widely read than formerly, the seers prophesy.

This should be a favorable day for thought and reflection, since the mind should be alert and the foresight good.

It is a lucky day for travel on the water and the stars seem to presage new canals or other waterways that will improve commercial conditions.

All the signs read by astrologers promise the uniting or joining of islands and continents by means of bridges and canals.

The nations of the world are to draw close together in the next decade and then there will be strange and unusual contests for domination, the seers prophesy.

The stars promise great advance in education this year when new seats of learning will begin to prove the wisdom of their establishment.

New colleges for girls will change the public ideals regarding co-education and improve conditions for many students, it is forecast.

Warning is given that contagious 'diseases will be prevalent, especially in the west, during the coming winter.

Persons whose birthdate it is have the augury of a prosperous year. Interest in religion or philosophy may be strong.

Children born on this day probably will be intensely serious as well as unusually gifted. Many scholars and statesmen are born under this sign.

Nicholas Longworth, statesman, was born on this day, 1869. It was also the birthday of Ella Wilcox, poet, 1855; Washington Alston, painter, 1775; Alphonse Taft, jurist and diplomat, 1810; General Benjamin Franklin Butler, politician and soldier, 1818; Eugene V. Debs, labor leader, 1855.

(Copyright, 1929)

A. J. STONE DIED

Spokane, Wash., Nov. 4.—A. J. Stone, seventy-nine, one of the best known pioneers of the Inland Empire, who achieved fortune from the humble starting point of a laborer when the Northern Pacific was building through in 1881-83, died at Whittier, Cal., yesterday, a message received here said.

BOOTS AND HER BUDDIES—Up in the Air

ELLA CINDERS—The Temperamental Adventurer

BRINGING UP FATHER—

MUTT AND JEFF—Jeff Wins the Air Championship

THE GUMPS—Lonesome and Blue

Sister Mary's Kitchen

By SISTER MARY

One of the fundamental rules of cooking for children is to vary their diets. Many adult ills may be traced to a lack of well-chosen foods during childhood.

Certain foods make strong bones, others develop muscles, some create energy for immediate needs, and still others are a protection against disease.

Milk, vegetables, cereals and fruits must be used in abundance for children's meals. Not much meat is necessary; one specialist in children's diets says that the "meat portion should be the size of the palm of the child's hand."

Eggs and certain kinds of fish are good, although the method of serving them must be considered. Intense heat makes both of these foods hard to digest.

THE ALL-IMPORTANT MILK

Milk is essential. A six-year-old child needs a **quart** of milk a day. This need not be consumed as a beverage, but can be used in cream soups or sauces, in custards or simple puddings and on cereals and vegetables. If the child drinks his quart of milk in addition to these various dishes, so much the better.

Fruit is good for its mineral and vitamin content and often acts as a stimulant to a child's appetite. Fresh or stewed dried fruits are valuable in every meal of the day. The mother who has difficulty in persuading her child to eat vegetables can use an extra amount of fruit in his diet to advantage.

LEAFY VEGETABLES IMPORTANT

Leafy vegetables are much discussed these days. They have a unique value in being rich sources of tooth and bone building material. A child two years of age should have one or two leafy vegetables a day.

Cereals are important and can be used in "gruels" from the time a child is one year old. Gradually thickened, they may appear in "porridge" form by the time he is two.

An item which is of paramount importance all through childhood is adequate rest. A child who is overstimulated and excited, or whose mind is overtaxed and worried with school work, has a tendency toward undernourishment. This tenseness retards digestion, which in turn causes loss of appetite.

Probably the most valuable book in the world is a Hebrew Bible in the Vatican, for which more than $100,000 has been refused.

Besides Ireland, New Zealand, Iceland and Patagonia are without snakes, and Japan, Tasmania and Canada have very few.

There are persons who are unable to wear silk without suffering an outbreak of rash wherever the fabric comes in contact with the skin.

HALF-PRICE BARGAIN TABLES

VACUUM BOTTLES
Pint Size 29c

MEN'S NEGLIGEE SHIRTS
98c
With or without collars. Large selection of patterns and colors. Sizes 14 to 17½. Regular price, $2.00.

DRESSING GOWNS
$3.95 and $2.98
Pleasing designs in Beacon Cloth.
Men's $3.95
Ladies' $2.98

MEN'S PANTS
$1.50
Assorted tweeds and blue serges. Sizes 32 to 42. Regular price $3.00.

MEN'S FELT HATS
$1.49
Assorted colors and sizes. Regular price $3.00.

Ladies' Nightgowns
Ladies' Flannelette Slipover Style Nightgowns. Neatly bound with fancy colored bias tape. Regular price $1.00..... 75c

Ladies' Flannelette Nightgowns
Long Sleeves and high neck. Small, medium and large sizes. Regular price $1.35 ..... 98c

Ladies' Pyjamas, $1.15
Slipover Flannelette Pyjamas, two-piece style, trimmed with dainty contrasting colors. Regular price $1.50 ..... $1.15

Ladies' Flannelette Two-piece Pyjamas
Coat style with long sleeves and frog fasteners. Small, medium and large sizes. Regular price $1.89..... $1.49

MEN'S TIES
15c
Large assortment to clear. Regular price 50c.

MEN'S BOW TIES
Large assortment to clear. Regular price 25c **10c**

MEN'S GOLF HOSE
Stamped and Guaranteed English Woolen Hose — Regularly priced at $2.00 ..... **79c**

Broken Lines of Women's Smart Shoes
$2.98
Showing Oxford, pump and strap styles, in patent leather, kid and calfskin. Values to $6.00.

MEN'S AND BOYS' CAPS
Assorted lot of smart tweeds. Regular price $1.00... **49c**

MEN'S WORKING SHIRTS, 98c
Roomy fitting, double stitched and full yoke. In khaki, navy blue, grey and black. All sizes. Priced at each **98c**

GARTER BELTS, 79c
Narrow Garter Belts of pink elastic webbing and figured rayon coutil, four hose supports. Regular price $1.00 ..... **79c**

LADIES' HOSE
55c
Ladies' Silk and Wool Hose, strongly reinforced at heels and toes. Colors flesh, pearl, French nude, biscuit, grain, evenglow, sand, blush and black. Sizes 9 to 10.

REEFER COATS, $3.95
Children's Reefer Chinchilla Coats, double-breasted style. Neatly tailored and finished with brass buttons. Sizes 2 to 7 yrs. Reg. $4.95 **$3.95**

LADIES' VESTS, 49c
Ladies' Medium Winter-weight Vests, Turnbull's brand. Made with and without sleeves. Sizes 36 to 42..... 49c

LADIES' BLOOMERS, 69c
Turnbull's Medium-weight Bloomers of ribbed fleecy cotton. Cut roomy. Colors peach, mauve, pink and cream.. 69c

CHILDREN'S PULLOVERS, 98c
English Pullover Sweater with polo collar. Suitable for boys or girls. Colors navy, camel, scarlet, Nile green and powder blue. Regular price $1.25 ..... 98c

MEN'S AND BOYS' PYJAMAS
Attractive patterns in good quality flannelette.
Men's, all sizes..... $1.49
Boys', all sizes..... 98c

Oilskins and Slickers
Men's Yellow Varsity Slickers, corduroy collar with strap. Regular price $5.50 ..... $2.98

Men's or Boys' Slicker Hats
Regular price $1.00. Now 49c

Men's Slicker Jackets or Pants
Regular price $2.98. Each $1.98

Varsity Slicker Coats
Red, blue, yellow and olive. Sizes 30 and 32. Regular price $3.00 ..... $1.98

Boys' Mackinaws, $3.98
Broken Line of Boys' All-wool Mackinaw Coats. Big Horn brand Regular price $5.50..... $3.98

RUBBERS
Children's at 55c
Misses' at 59c
Ladies at 69c
Boys' at 79c
Men's at 89c
Ladies' Zippers $1.98
Men's Rubber Working Boots. All sizes. Per pair $2.19

THE GENERAL WAREHOUSE LIMITED
1110-1114 GOVT. ST. PHONE 2170.

INTERNATIONAL FLIERS PLAN SEA HOP

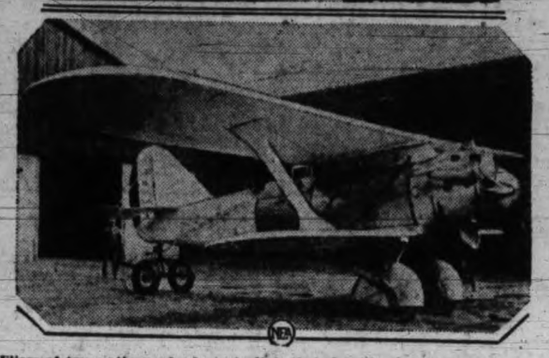

Fliers of two nations who hope to link their homelands by air, Capt. Leon Challe, left, famed French aviator, and Col. Larre Borges of Uruguay, are seen above in a new picture as they prepared at Le Bourget Field, Paris, for their projected transatlantic flight which may set a new distance record. Below is their trim Breguet biplane, a sister ship to the craft flown by Coste and Bellonte on their recent record-breaking distance flight from France to Manchuria.

CIVIL STAFF HEAR REPORTS

Amalgamated Civil Servants of Canada Working For Uniformity

Reports on the fifth biennial convention at Toronto and other business was considered at a meeting of the Victoria Council of the Amalgamated Civil Servants of Canada, at a smoker held at 1414 Douglas Street on Saturday evening. President H. Baker, Vice-president F. McGrath and W. Lorimer spoke on association topics.

Aubrey Jones, a delegate from Victoria, was praised for the way he fulfilled the duties of press agent at the convention.

The association, it was stated, was out for uniformity of treatment for all civil servants, and efforts had been made to secure recognition of an eight-hour day. Convention delegates had put in from sixteen to eighteen hours a day in the effort, and no pains had been spared to present the views of the organization in their real light, said Mr. McGrath.

ADVOCATES ONE ORGANIZATION

W. Lorimer spoke of the advantages all Dominion civil servants would receive from being represented in one unit, so that any points to be taken up with an administration could be presented through one channel, instead of several delegations.

The case of a lightkeeper who was drowned recently at Quatsino Sound was referred to, and it was stated his dependent would not receive compensation of any kind, as the case did not come within the scope of superannuation provision under present arrangements. Others were unprotected, and efforts were being made to secure revision of this phase of the provisions, it was stated.

The following assisted in an excellent muscal programme: Dr. Jones, D. L. Fary, Seymour White, G. H. Hallett, Sydney Webb, Percy Fletcher, A. Granger, R. Lea, J. Mason, A. Lea and Mr. Godson.

R. E. Fitzgerald, president of the Victoria unit, brought the meeting to a close with appropirate remarks.

Malahat Rebuilding To Be Pushed Now

Reconstruction of the worst parts of the Malahat will be continued all winter, Hon. N. S. Lougheed, Minister of Public Works, announced.

With the heavy travel period of the year now passed, some of the worst sections of the road, including that at Mill Bay, which it was almost impossible to close at the height of the season, will be worked on.

Mr. Lougheed said that the present programme of improvements will be brought to a conclusion before the end of the fiscal year in March.

Similar programme of improvement is being carried out on some of the main highways in other parts of the Province.

CHRISTIAN SCIENCE CHURCHES

"Everlastng Punishment" was the subject of the lesson-sermon in all Christian Science churches and societies on Sunday.

"If the wicked restore the pledge, give again that he had robbed, walk in the statutes of life, without committing iniquity, he shall surely live, he shall not die" (Ezekiel xxxiii 15) was one of the Scriptural texts contained in the lesson-sermon.

Following the reading of the Bible texts, passages were also read from "Science and Health with Key to Scriptures," by Mary Baker Eddy, one passage being the following from page 339, "The destruction of sin is the divine method of pardon. Divine Life destroys death, Truth destroys error and Love destroys hate. Being destroyed, sin needs no other form of forgiveness. Does not God's pardon, destroying any one sin, prophesy and involve the final destruction of all sin?"

Horticulturists To Hear Address By Varsity Professor

Prof. A. F. Barrs of the University of British Columbia will give a lecture on "Horticulture Up-to-Date," at the regular meeting of the Victoria Horticultural Society to-morrow evening at the City Hall at 8 o'clock.

In the course of the lecture Prof. Barrs will contrast former results in horticulture with those now being made possible by the recent advance in the knowledge of plants and their habits. Investigations in the relation of physiology, anatomy and genetics have shown the value of plant research in relation to practical problems connected with the growing, flowering and fruiting of horticulture plants. The speaker will use numerous illustrations, showing what has already been accomplished of a practical nature along these lines and some of the possibilities.

A cordial invitation is extended by the society to anyone interested, to attend this meeting.

Keating

The home of Mrs. M. Anderson was the scene of a jolly Hallowe'en party on Wednesday evening, when Miss Tena Anderson and Miss Gladys Norman entertained a number of their friends. Games, dancing and cards provided the evening's entertainment. Shortly before midnight a delicious buffet supper was served. Those present were Mr. and Mrs. Nimmo, Capt. and Mrs. Whitley, Mr. and Mrs. J. J. Young, Mrs. M. Anderson, Mrs. Hafer, Mrs. MacKenzie, Mr. and Mrs. Wootten, Misses Mildred McKenzie, Florence Hafer, Annie Brown, Ella Ferguson, Margaret Michell, Tena Anderson, Gladys Norman, Violet McNally, Mrs. McMullen, Messrs. Bob Mullin, James Nimmo, Bill McNally, George Hafer, Albert Hafer, Ernie Gates, George Dawson.

The South Saanich Women's Institute held a wool bee in the Temperance Hall on Wednesday, when about twenty members spent a busy day completing the sixty-fifth comforter to be made by this institute. Lunch and tea were served and a social time enjoyed.

Mrs. H. Sherring, Veyaness Road, spent several days this week visiting her son-in-law and daughter, Mr. and Mrs. W. Hulme, Pembroke Street.

Happy Valley

Miss Beth Emery presented a varied recital programme of pianoforte and songs on Wednesday evening at the Pleasant Valley Hall, and was presented with two bouquets and a corsage bouquet.

Five special concerts at the Empress Hotel this season. November 14, December 11, January 23, March 28, April 7.

Period Reproductions in Fine Dining-room Suites

Now displayed on our second floor, devoted to the showing of Dining-room Suites exclusively, may be seen some beautiful examples of fine craftsmanship in the reproduction of period furniture in either Colonial, Italian or Early English.

Your old suite taken in trade on any one of these better-grade sets and a very liberal allowance made for same.

Your Inspection Invited

Home Furniture Co.
"Built on Quality—Growing on Service"
FRED W. BARTHOLOMEW, Proprietor
823 Fort Street Phone 5119

ENJOY A NEXT YEAR'S RADIO NOW!

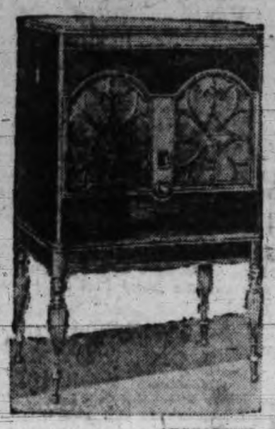

THE Canadian General Electric Radiola "47" . . . . Radio with Phonograph combination . . is one set that won't be obsolete in 1930. It embodies the new principle of Impedance Coupling which sets a new standard in radio tone quality. Its four Screen-grid Tubes do the work of ten! It is a next year's set—and you can buy it NOW!

AUTHORIZED DEALERS
C. W. Radio, 707 Fort Street
Davis & King Ltd., 717 Fort Street
Kent Piano Co., 641 Yates Street
Radio-lectric, 619 View Street
JAMESON MOTORS LTD.
Vancouver Island Distributor

FINEST CREAMERY BUTTER
OUR OWN BRAND
CENTRAL CREAMERIES LTD.

Instant Heat!

From the Gas Fireplace

A steady, friendly heat that's never too warm for comfort. A continuous, glowing warmth that reaches every corner of the room. So easy to obtain and so easy to regulate!

With the Gas Fireplace, there is no laborious building up of a fire, no fanning to make it burn, no fitful flares of heat, no ashes to haul away. At the touch of a match, solid comfort is yours. Can be installed in any fireplace and most mantels. Only a small down payment is required and the balance can be paid with your monthly service bills.

Call in and talk it over.

GAS DEPARTMENT
BRITISH COLUMBIA ELECTRIC RAILWAY CO.
Douglas St. Phone 2313 Langley St. Phone 123